AY. MAY 9, 1906.

ners

roof vaults, covered
rly. 2d floor, State.

at 7.50

4
beautiful silk suits
much higher priced
prominent among
doubly attractive.
suits at 12.50
affeta silk shirtwaist
has three graduating
ands of contrasting
ited skirt, at 12.50.
t quality chiffon
e yoke; new ¾
les and black;
e at only $10.
new French sleeves,
des, special at $15.

es 25% off
ostrich plumes at
stock full flue and
greatest producers.
ing, where these
saving of 25%.
elegant plumes.

only 1.95

est to thousands of
eason demands the
high-grade work-
fancy. 3d floor, State.

wns with round
d lace insertion,
ts of lace, deep
rice, only 1.95.

1.95

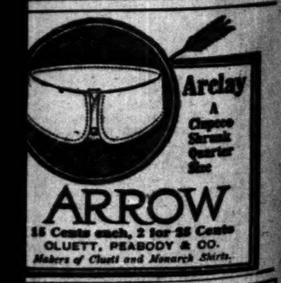

EVELL & CO.
DESKS

Business Men contemplating office changes necessitating the purchase of new Office Furniture will find it to their interest to inspect our very complete assortment of these goods. Adams-st. and Wabash-ave.

The Chicago Daily Tribune.

VOLUME LXV.—NO. 112. THURSDAY, MAY 10, 1906—SIXTEEN PAGES. PRICE TWO CENTS.

DRUG TRUST NEXT; GOVERNMENT ACTS

Attorney General Moody Orders Institution of Injunction Suit Against the Giant Combine.

FIRST BLOW AT OCTOPUS.

Associations and Individuals Involved in Price Conspiracy Made Defendants in Broad Bill.

BY JOHN CALLAN O'LAUGHLIN.

Washington, D. C., May 9.—[Special.]—The government of the United States has begun legal proceedings to dissolve the trust in drugs, which has had the whole country at its mercy.

Under instructions from Attorney General Moody, District Attorney Joseph B. Kealing filed today in the Circuit court of the United States for the district of Indiana a petition for injunction against these concerns:

PROPRIETORS.—The Wholesale Contract Proprietors' association and its agents, members, and officers. This association comprises 90 per cent of all the manufacturers and proprietors of patent medicines, drugs, and proprietary articles.

WHOLESALE DRUGGISTS.—The National Wholesale Druggists' association, its officers, agents, and members. This association comprises nearly all the wholesale druggists in the United States acting as distributing agent of the manufacturers and proprietaries.

RETAIL DRUGGISTS.—The National Association of Retail Druggists, its officers, agents, and members. This association comprises delegates from affiliated local associations of retail druggists located in various states and has a membership of about 20,000, or nearly all the retail druggists. These latter purchase from the National Wholesale Druggists' association and sell patent medicines, chemicals, drugs, and proprietary articles at a predetermined price to the consumer.

SUBSIDIARY CONCERNS.—The Triparte Proprietors and its members, agents, and officers. "The Blacklist Manufacturers" and its officers and members. The Direct Contract Proprietors and its agents, members, and officers.

Many Chicago Dealers Named.

Though the operations of the drug trust embrace the whole country, it is in the middle west that it has its headquarters. The suit instituted by District Attorney Kealing names particularly the following defendants:

CHICAGO—Searle & Hereth, Hamlin's Wizard Oil company, E. C. Dewitt & Co., H. E. Bucklin & Co., Charles H. Avery, druggist; Charles C. Bombaugh, lawyer; Charles M. Carr, Thomas V. Wooten, secretary of the National Association of Retail Druggists.

BLOOMINGTON, ILL.—Oscar W. Wakefield, doing business as C. Wakefield & Co.

INDIANA—Dr. Meyers' Medical company, the Eli Lily company, Milk's Emulsion company, Joseph E. Toms, W. J. Mooney, John N. Cary, Frank E. Holliday.

MICHIGAN—Nelson Baker & Co., Park Davis & Co., F. Stearns & Co., the Pyramid Drug company, F. A. Stuart & Co., and Charles F. Mann of Detroit.

IOWA—The Chamberlain Medicine company.

MISSOURI—The Chemists' corporation, Frank A. Faxon of Kansas City, and Thomas F. Van Natta of St. Joseph.

MINNESOTA—Thomas Voegelli and Thomas N. Kenyon of Minneapolis.

WISCONSIN—The Dr. Shoop Family Medicine company.

OHIO—Samuel B. Hartman and Frederick W. Schumacher (manufacturers of Peruna), William D. Freman of Cincinnati, Lewis C. Hopp, Lucian B. Hall, and Samuel E. Strong, Cleveland.

This is only a brief list of the defendants named in the bill filed by Mr. Kealing. It is not too much to say that practically every patent medicine, drug, medicine, pharmaceutical preparation, surgical supply, plaster, and druggists' sundry is sold at a price fixed by the trust. In other words, the high prices now charged for these various articles have no relation to the merit of the articles themselves, but are arbitrarily determined by a coterie of men who say what the American people shall pay for many of the medical supplies which they have need.

Competition Stifled by Trust.

Prior to the organization of the trust the manufacturers of drugs, medicines, etc., were independent of each other in the matter of conducting the portions of the trade being carried on by them respectively. There was a like independence on the part of the wholesale dealers and retail dealers. But in 1900 there was formed the National Wholesale Druggists' association, which, by agreement with the prominent manufacturers of medical commodities, confined its sales of those commodities to wholesale dealers who agreed to sell them to retail dealers at a price predetermined by the manufacturer without regard to competitive conditions and at a price higher than would have obtained in the absence of the agreement.

There was organized also the National Association of Retail Druggists, and its agents requested manufacturers to limit their sales to a list of wholesale dealers to be compiled by a joint committee. As a result, competition was avoided between manufacturers, wholesale dealers, and retail dealers, and the effect was to deprive the public of the advantage of purchasing commodities at the competitive prices theretofore enjoyed through independent competition.

Dealers Forced Into Combine.

The most elaborate measures were taken to force manufacturers, wholesale dealers, and retail druggists to join the trust and execute its instructions. At the present time no retail druggist can obtain goods from a wholesale druggist or manufacturer of a proprietary medicine unless he becomes a member of the National Association of Retail Druggists, and in order to become such a member he must agree to observe the established price at which proprietary medicines shall be sold.

If a retail druggist, after becoming a member of the national association, cuts prices he is immediately placed upon the list of what is known as "aggressive cutters," and thereafter is unable to buy articles from any manufacturer who is a member of the proprietary association, or from any wholesale druggist who is a member of the Wholesale Druggists' association.

Charles C. Bombaugh of Chicago, who transacts business under the name of the Roanoke Mercantile company, prints and distributes what the government charges is a "black list." This "black list," it appears, has been an important feature of the plan to coerce the retail druggists to join the trust. It has been the policy of the National Association of Retail Druggists to boycott, discriminate, and by means of publications calculated to bring its object into ridicule and contempt, every manufacturer,

(Continued on page 5, column 4.)

SUMMARY OF
The Daily Tribune.

THURSDAY, MAY 10, 1906.

THE WEATHER—
FORECAST—Fair Thursday and probably Friday, rising temperature, variable winds, becoming southerly.
Sunrise, 4:37; sunset, 6:58. Moonrise, 9:35 p. m.
CONDITIONS YESTERDAY.
Temperature, max. 47, min. 36, mean 42, normal for the day 58. Excess for 1906, 234.
Precipitation for 24 hours to 7 p. m., trace. Deficiency for 1906, 1.07 inches.
Wind, N. W., max. 15 miles an hour, at 10 a. m.
Relative humidity, 7 a. m: 79%, 7 p. m. 90%.
Barometer, sea level, 7 a. m. 30.33, 7 p. m. 30.25.

LARGEST 2 CENT CIRCULATION IN THE WORLD.

TELEPHONE CENTRAL 100.

THE MARKET PLACE OF CHICAGO
See Pages 10, 11, 12, 13, and 14.

The Tribune, daily and Sunday, is the classified market of Chicago. Ads showing every phase of business life are in these columns every day.

Auction Sales,	Machinery,
Automobiles,	Mines and Mining,
Barter and Exchange,	Musical,
Business Chance,	Musical Instruments,
Business Personal,	Office Supplies,
Cows, Birds, Dogs, Etc.,	Parlors Wanted,
Dancing Schools,	Personal Property Loans,
Dressmaking and Millinery,	Real Estate,
Excursions and Travel,	Removals,
Financial,	Salary Loans,
For Sale,	Situation Wanted—Male and Female,
Help Wanted—Male and Female,	Stocks and Bonds,
Household Goods,	Storage and Shipping,
Instruction,	Store and Office Fixtures,
Leaseholds,	To Rent—Rooms, Flats, Etc.

WASHINGTON.

Attorney General Moody, for the government, started elaborate injunction suit, designed as first step toward disruption of drug trust. Page 1.

Senate adopted provision to divorce transportation lines from producing business; Elkins in safety play. Page 5.

DOMESTIC.

Dr. A. S. Crapsey, rector of Episcopal church at Rochester, N. Y., found guilty of heresy by vote of 4 to 1. Page 1.

House at Springfield passed primary bill, but senate balked at amendment; conference committees will be named and measure may be ready for governor in week; emergency plan failed. Page 2.

Trusted clerk of Philadelphia brokerage house confessed to stealing $150,000; firm bankrupt, clerk in jail. Page 2.

Contractor testified that $25,000 was demanded for "Pat" McCarren, Brooklyn political boss. Page 2.

Every member of house and senate in Massachusetts legislature ordered to testify before grand jury relative to graft charges made by T. W. Lawson. Page 3.

FOREIGN.

Russia's first parliament meets in winter palace today; czar to read speech from throne; two houses of douma to be finally organized on Friday. Page 1.

Imperial edict placed Chinese officials in control of customs, superseding Sir Robert Hart. Page 2.

LABOR.

Marine and building trades strikes were ended by agreements to arbitrate disputed points. Page 1.

Proposition to open soft coal mines at once with nonunion strike breakers nearly carried at operators' meeting. Page 4.

LOCAL.

Hospital nurse run down and probably fatally hurt by automobile in charge of two men, who eluded police. Page 1.

Rich London manufacturer found wife in Chicago with another man after long search. Page 1.

School board took most stringent action possible under law to stamp out high school fraternities. Page 3.

Engineers found city hall safe and various departments began moving back into structure. Page 3.

Council committee practically agreed to electric light ordinance permitting consolidation of companies. Page 4.

Bridge companies' pool believed to have mulcted Chicago and drainage board out of great amount. Page 4.

Present day methods of church work declared visionary and selfish by speakers at Congregational Home Missionary society. Page 4.

Government lawyers planned surprises for oil trust at interstate commerce commission hearing, beginning today. Page 4.

Governing committee of western union to meet again today to discuss advance of insurance rates. Page 4.

Because of unpaid brokerage bill dating from wheat deal of 1898, Joe Leiter was suspended from membership in board of trade. Page 7.

Transportation committee meets today to hear what traction companies have to say to "Dr." Fisher's plans. Page 7.

NEW YORK.

Resignation of "Pecksniff" Hornblower from New York Life regarded as first blood for Andrew Hamilton. Page 3.

Two men, partners, arraigned on charge of receiving $70,000 worth of stolen goods. Page 5.

Moses Haas, arrested at instance of government in connection with cotton report leak, was discharged. Page 5.

Sugar trust, railways, and railway officials charged with rebating plead not guilty. Page 5.

TRADE AND INDUSTRY.

Wheat was shade firmer while traders waited for government report. Page 14.

American Telephone and Telegraph company reported to have been buying stock of Chicago Telephone company, during recent decline. Page 15.

Selling to realize profits was feature of trading in New York market. Page 15.

SPORTING.

Chicago Nationals won thirteen inning game at St. Louis, 2 to 1. Page 6.

White Stockings lost last game before starting east, 5 to 2, to St. Louis. Page 6.

Hoppe and Slosson beat Sutton and Cure in billiard tournament. Page 6.

MOVEMENTS OF OCEAN STEAMSHIPS.

Port.	Arrived.	Sailed.
BOSTON	Canadian	K. W. H.
CHERBOURG		Republic.
GENOA	Carpathia	Sardinian.
HAVRE	Provence	Serapis.
HAMBURG		
HONGKONG	Siberia	Oceanic.
LIVERPOOL	Bostonian	Cambrian.
LONDON	Menominee	
LONDON	Anglian	
MESSINA	Messina	
MOVILLE	Pretorian	
NAPLES	Napoli	
NAPLES	Weimar	
NEW YORK	Potsdam	Piedmontese.
NEW YORK	W. Grosse	Sofia.
NEW YORK	Italia	Ryndam.
NEW YORK		Baltic.
NEW YORK	Saxonia	Carnia.
QUEENST'N	Teutonic	
YOKOHAMA	Winnebago	

BIG STRIKES END: ON LAKES; IN CITY

Building and Marine Workers Agree to Arbitrate Differences with Their Employers.

ACTIVITY TO BE RESUMED

Judge Grosscup Chosen Umpire by Men Who Will Settle the Disputed Building Wage Scale.

There came a wave of peace yesterday in the world of labor. In Chicago compromises were reached that insure a quick resumption of all building activities which had been threatened and checked for the last ten days. The bridge and structural iron workers and their employers agreed to arbitrate their differences, and it is expected the men will return to work tomorrow.

Simultaneous with this news from the iron workers came the report of a similar action on the part of striking stone derrickmen, who will return to work this morning, pending the settlement of their wage scale. This effectually clears the clouded atmosphere of the building trades.

The lake strike also is ended. The mates and longshoremen, 20,000 in number, will resume work on the basis of last season's wages pending another conference.

Ryan Works for Peace Here.

The peace movement on the part of the iron workers in Chicago was due, to a great extent, to the work of President Frank Ryan of the Bridge and Structural Iron Workers' union, who arrived in the city some days ago to attempt to settle the strike. A meeting of the men was called in the afternoon at 122 La Salle street, where Ryan talked to the strikers for almost two hours.

At the close of his address the men voted that their committee be given full power to make terms with the Iron league, which represents their employers. President Ryan then hurried to the headquarters of the Iron league in the Chamber of Commerce building, where a meeting was in progress. The meeting of representatives of the two organizations will be held today and the terms of peace will be settled.

May Leave It to Grosscup.

The men will be represented by the following committee: Business Agent William Davis, William Schuppe, William Maddox, William Wood, Thomas Peterson, and Edward Archer.

The Iron league will be represented by Robert Vierling, M. R. Vanderkloot, Paul Willis, John Griffith, A. E. Wells, and Charles W. Ginderly.

In case of a deadlock between the committees Judge Peter S. Grosscup of the United States Circuit court will be called in to act as umpire. Thus the peace is made a certainty.

The men had demanded $5 a day for eight hours' work, contending that their work was unusually hazardous and difficult, being worthy of better pay than they had been receiving. The employers offered them $4.60 for the first four months beginning May 1 and $4.80 for the other eight months.

Derrickmen Get an Advance.

But the settlement of the structural iron men's strike would have been of little consequence if the stone derrickmen's strike continued. The iron builders would have been unable to work if the derrickmen refused to return. For this reason the action of these strikers in deciding to submit their differences to arbitration at this time was looked upon as more than opportune.

The 300 striking derrickmen had demanded an increase from 40 cents to 45 cents an hour. They will return to work this morning and be paid 42½ cents an hour pending the settlement of their demands and signing of the new wage scale.

It is understood the peace arrangements concluded yesterday do not affect the strike conditions on the south side elevated road.

Ends Big Lake Strike.

The strike of marine workers interfered with lake commerce just ten days. All union men were ordered last night to return to work this morning. According to the terms reached in Cleveland, all members of unions affiliated with the longshoremen's organization will report for duty, pending the arbitration of a new agreement for the present season in regard to wages and hours of labor. The settlement will affect freight handlers of all classes, marine firemen and oilers, licensed tugmen, and tug firemen. The question of the recognition of the newly formed pilots' union, which was the main point at issue, was eliminated in reaching a basis of settlement.

No hours or wages were fixed for the dock workers, and they will continue to work ten or eleven hours a day, as business demands, pending the result of a joint conference which will be held in Cleveland tomorrow.

The men will be paid at the rate of wages and for the hours agreed upon by the conference from the time they return to work. The men employed on vessels will continue to work under the terms of last season's contracts until a new agreement is made. The lake carriers will probably meet the union representatives next week for the purpose of making agreements.

Keefe Forces a Peace.

President D. J. Keefe of the Longshoremen's union was dissatisfied with the manner in which the lake pilots were conducting their end of the strike. It was for the purpose of obtaining recognition for the mates from the Lake Carriers' association that the struggle was precipitated originally by the longshoremen.

After an investigation President Keefe is said to have discovered that less than 50 per cent of the membership of the mates' union had joined in the strike. It became apparent that the fight in behalf of these men was being conducted in vain, and he accordingly agreed to order the dock hands, ore shovelers, and grain loaders back to work.

Local marine men have estimated that 600 boats on the lakes were tied up by the strike and 50,000,000 tons of cargo were delayed by the trouble which is now ended.

MORE FIGHTING IN MOROCCO.

Sultan's Troops Said to Have Surprised Pretender's Forces and Killed One Hundred Men.

MADRID, May 9.—Further fierce fighting is reported to have taken place in Morocco. The sultan's troops are said to have crossed the Muluya river, surprised the pretender's forces, and killed 100 of his followers.

THE FOOL.

No. 9 in the All-America Cartoon Symposium.

BY GARNET WARREN OF THE BOSTON HERALD.

NURSE RUN DOWN BY AUTO.

Skull Fractured When She Tries to Cross Indiana Avenue.

VICTIM KATHERINE MAHANA

W. A. Badjer, Driver of Car, Returns to Hospital and Tells of It.

Miss Katherine Mahana, 4408 Indiana avenue, a nurse at the Samaritan hospital, was run down by an automobile and perhaps fatally injured when she undertook to cross Indiana avenue at Twenty-first street last night.

The two occupants of the vehicle lifted their victim into the tonneau and ran at full speed to St. Luke's hospital half a dozen blocks away. Then they departed after telephoning to the police. Two hours later they returned to the hospital to inquire after the condition of Miss Mahana. Two city detectives were waiting for them and took them in custody. After midnight they were released.

The owner and driver of the automobile was William A. Badger, 1632 Irving Park boulevard, western representative of Prints, Biederman & Co., with offices at 238 Franklin street. His companion was J. C. Johnson, his cousin, who lives at the same address.

Hurled to Curbstone.

The accident occurred at 9:25 o'clock. According to bystanders, Miss Mahana was alighting from a north bound Indiana avenue car at the north side of the street crossing when the big automobile, numbered 3,394, ran over her. The woman was hurled to the curbstone, where she was picked up unconscious.

The automobile was stopped. Badger and Johnson got out and placed the victim in the machine. Three bystanders also got into the tonneau, and they all started to the hospital.

Arriving there, Miss Mahana, still unconscious, was carried inside. Physicians made a hasty examination, and expressed the belief her skull was fractured. She also had sustained an ugly scalp wound.

The doctors refused to express a decided opinion about the young woman's chances of recovery.

Brother-in-Law Reaches Her.

Later Dr. J. B. Armstrong, 435 Washington boulevard, a brother-in-law of Miss Mahana, reached her bedside and remained there watching for her returning consciousness.

The identity of the victim, who is 28 years old, was learned through marks on her clothing. The hospital authorities corroborated their findings by inquiries of physicians at the Samaritan hospital.

The nurse's watch and a small piece of jewelry were picked up in the street by bystanders immediately after the accident. One of the finders, who refused to give his name, said he would turn the articles over to the police.

"Miss Mahana is one of the best nurses on the Samaritan staff," said Dr. Blake Baldwin of the Samaritan hospital.

Riding In from Crown Point.

Badger told the police that he and his cousin had ridden in from Crown Point and had had breakdowns at Whiting and at Hammond. This he mentioned in urging that he was not exceeding the speed limit while driving north in Indiana avenue.

He said Miss Mahana had seemed to lose her presence of mind when in front of the automobile, and that part of her nurse's wraps had caught in the bracket of his car lamp, dragging her down.

He satisfied the police sufficiently as to his sincerity to induce them to allow him to go home on his own recognizance.

TRACKS WIFE AND SAVES HER

Rich Briton Follows Her to Chicago and They Are Reconciled.

MEN MEET; WOMAN FAINTS.

Mitchell Aided by Scotland Yards in Locating Eloping Pair.

Charles R. Mitchell, a rich clothing manufacturer of London, England, after a two months' search in which he spent $10,000 and traveled as many miles, finally found his abducted wife in Chicago yesterday. She had been living with E. T. Schillizzi, a German machine expert, at 86 Bowen avenue.

English detectives began a search for the woman in this country more than six weeks ago. She was traced to New York and more recently to Chicago. It was learned then that she was living in Bowen avenue and word was sent to Mitchell, who started for Chicago. Mitchell was accompanied by Robert McCreath, a Scotland Yard detective, who assisted him in the search, and was present when the woman was removed forcibly from her temporary home on Bowen avenue.

Two Months in Chicago.

Schillizzi and Mrs. Mitchell left London two months ago and came to Chicago. Mitchell, suspecting his wife had gone away with the German, engaged the aid of Scotland Yard detectives, and followed the pair as far as New York. There all trace of them was lost, and it was not until detectives in Chicago had worked on the case two weeks that Mitchell learned of his wife's residence here.

Mitchell and McCreagh went to the Bowen avenue house yesterday afternoon, where they found Mrs. Mitchell alone. She at first refused to go with her husband until she could see Schillizzi. On her refusal to accompany him Mitchell seized her and carried her to the foot of the steps leading into the house. She then submitted to his demand that she go with him. They departed then to the Sherman house, where Mr. Mitchell previously had engaged quarters.

Reports Absence to Police.

An hour later Schillizzi ran hatless into the Hyde Park station with the report that his "wife" had been stolen. Neighbors, he said, had seen the woman carried out of the house and placed in a carriage. Schillizzi gave a description of the woman and the police of every station in the city were told to help in the search for her.

Detectives Shea and Duffy went to the Bowen avenue address shortly after Schillizzi reported the disappearance and had been there but a few minutes when a messenger boy appeared with a telegram addressed to Schillizzi. This was seized by the detectives. Opening the telegram they found this message:

Meet me at the Sherman house at 10.
GERTRUDE.

The detectives went to the hotel, and, through a description of the man who had sent the message, which was given them by the messenger boy, they were able to identify Mitchell.

At sight of the German Mitchell sprang toward him, but was seized by Lieut. Eagan, who stood near. Mrs. Mitchell fainted when the two men met and was revived with difficulty.

Then the hotchells were taken to the Hyde Park station and the denouement followed.

Mitchell wanted to have Schillizzi arrested, but on his wife's request he decided to take her back to London with him and let Schillizzi alone. Mrs. Mitchell went to the Bowen avenue address last night to procure her belongings and later accompanied her husband again downtown. Before leaving the station Mitchell told Lieut. Eagan he would have made trouble for Schillizzi were it not for the publicity that would attend such a course.

FOUND GUILTY OF HERESY.

Dr. A. S. Crapsey of Episcopal Church Convicted as Charged.

HE DENIED RESURRECTION.

Rochester, N. Y., Clergyman Will Appeal to Board of Review.

Rochester, N. Y., May 9.—[Special.]—The ecclesiastical court of the Protestant Episcopal church of the diocese of western New York which tried the Rev. Dr. Algernon S. Crapsey of St. Andrew's church, Rochester, last month reassembled at Batavia today and decided to find the accused minister guilty of the charge of heresy.

On all the specifications it is stated that the court stood four to one against Dr. Crapsey. To the final decision which will be drawn up tomorrow it is said that Dr. Dunham declined to accede, and that he will file a minority report. It is also asserted that Dr. Boynton may dissent from some of the findings.

Bitter Against Dr. Crapsey.

At the session this afternoon Dr. W. C. Roberts, president of the court, was bitter in his denunciation of Dr. Crapsey. He declared that Dr. Crapsey had preached sermons contained in his book, "Politics and Religion," and others in which he denied the resurrection, with his eyes open, and that he had set the whole diocese afire with the controversy.

At today's session that evidence was reviewed by Judge Safford E. North, legal adviser to the court, and a judgment roll was prepared for transmission to Bishop Walker of Buffalo, who has authority to change the verdict if he sees fit.

Certain to Appeal Case.

Dr. Crapsey would make no statement tonight, but it is practically certain that he will appeal to the board of review.

Dr. Crapsey was tried for heresy and violation of his ordination vows in denying the physical resurrection of Christ and declaring that he was "born of humble parents." Dr. Crapsey's only defense was that a minister "had the right to think," and that he was not alone in denying the immaculate conception and the physical resurrection. He contended that nothing in his book, "Politics and Religion," violated a liberal interpretation of the creed.

Dr. Crapsey's life has been regarded, even by his accusers, as above reproach, and his prosecution has proved his unbounded popularity with his people. At his trial he had a great array of noted clergymen to testify that they held views just as heretical, but they were not permitted to testify as "expert witnesses," in interpretation of the creed.

Surprised at the Defense.

The Rev. John Mills Gilbert of Phelps, N. Y., a member of the court, said today before the session that he went into the trial hoping and believing that Dr. Crapsey had been the victim of a mistake or misapprehension that his defense would explain away, and that every other member of the court was of the same mind, but that Dr. Crapsey did not see fit to try to explain away the charges in the presentment, but admitted them. "The only point left for us to decide," said Dr. Gilbert, "is whether or not the defense has succeeded in proving that these declarations are in harmony with the creed of the church."

"Speaking as an outsider," Dr. Gilbert concluded, "I think it was hardly in good taste for Dr. Crapsey to go to Ithaca on a recent Sunday and say what he did, assuming that the newspaper accounts of the sermons do him justice."

RUSSIA TO TASTE OF VICTORY TODAY

Douma, Result of a Century's Bitter Struggle Between People and the Czar, Ready to Open.

LAST BLOW TO DE WITTE.

Fallen Adviser of the Emperor, Slighted in Makeup of Council, May Leave the Country.

[BY CABLE TO THE CHICAGO TRIBUNE.]

ST. PETERSBURG, May 9.—The douma, as Russia's parliament will be known, will assemble tomorrow at the winter palace, where it will listen to the reading of the speech from the throne by the czar.

The occasion promises to be one of impressive display, and if pomp and circumstance counts for aught the new parliament will start off most auspiciously.

After the assembly at the winter palace the douma will adjourn, the real organization taking place on Friday.

It was a hundred years ago, almost to a year, when the Russian people made their first demands upon the czar for a parliament and a more liberal form of government. The 100 years that have passed since the officers of the armies that marched victorious to the walls of Paris, deposed the first Napoleon, and sent him to his first exile in Elba, met and demanded of Alexander I. some of the liberties which the French people had wrested from royalty, have been filled with an almost ceaseless warfare between the autocracy and the people.

The people have fought with nihilism, the torch, and the bomb. The autocracy has replied with the knout, with the rope, and with exile.

Final Victory for the People.

The people have won. The parliament which meets in this capital today is an assembly wrested from the autocracy by force.

It is not a free parliament in the sense that the parliament of England is free, or even to the extent of the liberty enjoyed by the people of Germany and Italy. But it is a parliament, vested with certain rights, and it is safe to say that the autocracy never again will attempt to take these rights away.

The participants and accessories to the historic ceremony of the opening of the first representative assembly of Russia have gathered in St. Petersburg, and only Emperor Nicholas and the imperial family are awaited. They are expected to arrive in the morning by sea from Peterhof, to which place they were removed from Tsarkoe Selo today.

The hour of the opening ceremonial and of the arrival of Emperor Nicholas and the members of the imperial family is still kept secret, but presumably it will be about noon. It will be first announced when the guns of the fortress fire the imperial salute as the emperor's yacht drops anchor in the broad reach of the river Neva, between the fortress of Peter the Great and the palace on the opposite bank.

Czar Will Read Speech.

The emperor and the members of the imperial family will be brought ashore in twelve oared state barges. After lunching they will be robed for the formal pageant of the reception of the national parliament and the speech from the throne. The emperor, ministers, courtiers, and high military and naval officials, accompanied by the scepter, crown, and other insignia of state, will march in procession to the great hall of St. George, where the members of the assembly and council of the empire will await them.

After an imposing religious service has been celebrated by the primate of the Russian church, Antonius, Emperor Nicholas will pronounce the address from the throne. That concluded, the choir and orchestra will render the national hymn, "God Save the Czar." The whole ceremony is expected to be over before 3 o'clock and the members of the parliament will assemble at 4 o'clock in the Tauride palace.

Ready for the Ceremony.

All is in readiness for the ceremony and the scenes witnessed this afternoon in the capital give early promise of the pageantry to be shown tomorrow. On the Neva sailors of the imperial guard were practicing for the debarkation of Emperor Nicholas and the members of the imperial family from their yachts tomorrow, bands were arriving in the city, soldiers were paraded in new uniforms, and countless police were detailed to inspect the final stage of the preparations for the opening of the national parliament and the first meeting of the emperor of Russia and the elected representatives of his people.

The emperor's escort of picked Cossacks arrived by a special train. Other trains brought a mixed battalion composed of detachments from all the guard regiments, who are to keep watch over the emperor's apartments and those of the ladies and gentlemen of the court and high functionaries who are to take part in the reception tomorrow.

The importance of the event was in the air. The population of the capital, for once aroused from the apathy in which they have lain for the long, dreary months of the war and the drearier days of revolution and repression which followed, observed a semi-holiday. Little attention was paid to business. Caucuses and conferences of political leaders and court officials were held continuously throughout the day, and the common people thronged the quays and squares and the vicinity of the Tauride palace, from which latter place they will be kept at a distance during the events of tomorrow.

De Witte to Leave the Country.

The most sensational news of the day was contained in the announcement of the names of the appointive members of the council of the empire in which list count de Witte is conspicuously absent. No explanation is obtainable, but the omission of the former premier's name would seem to indicate either an open slight on the part of the emperor or a determination on count de Witte's part to withdraw altogether from public affairs.

In either case there is a complete break in the relations between the monarch and the servitor whose monument is the national parliament, the laws for the creation of which were elaborated under his supervision. It is understood that count de Witte will leave immediately for a foreign country. It is not known whether he will participate in tomorrow's ceremony.

The vexed question of the propriety of taking an oath to "emperor and autocrat" has been settled by the caucus of constitutional democrats, which accepted after a long discussion the historical argument that the

title does not signify "absolute," but owing no allegiance to any other sovereign, and hence is not incompatible with the ideas of the party regarding the constitutional nature of the monarchy.

Revolutionaries to Snub Czar.

The caucus also reaffirmed the decision of the congress not to take hasty action with regard to the issuance of the fundamental law, though a considerable faction of the radicals again brought up the question of forcing the issue from the start.

Although the problem of the oath has been thus disposed of, a small body of recalcitrants, mostly social revolutionary peasants elected from the interior provinces, have decided, as a mark of disrespect to the emperor, not to attend the reception at the winter palace but to join their colleagues first at the Tauride palace.

Other members of the assembly decline to wear the evening dress which is the correct apparel for the ceremony, but will appear in the high boots and colored smocks of the national peasant costume.

That the peasant members will not be allowed to play fast and loose with the wishes of their constituents is indicated by the arrival here of eighty peasants sent by rural societies to watch the activity of their representatives, and especially their attitude on the agrarian question, and to see that they do not succumb to the allurements of high political life.

How the Douma Developed.

It was not until Dec. 25, 1904, that the czar by ukase, promised the people a parliament. He made promise of many reforms to the peasantry, none to the workmen in the city, or to the landowners, or to the professional classes. He withheld all promise of a free press, free speech, and freedom of conscience.

The people refused to accept the ukase of 1904 and the autocracy by a series of repressive measures sought to curb the rising demand for freedom. Two ministers of the interior were assassinated, as were many provincial officials. The zemstvos met and formulated strong demands for a more liberal form of government. The czar was frightened into issuing the ukase of Aug. 18, 1905.

In this ukase the czar for the first time promised a parliament to be elected by a limited suffrage. He promised few actual rights, however, and still withheld the guarantees of free speech, a free press, and freedom of religious worship.

Witte Called to Czar's Aid.

Then followed the reign of terror. A general strike paralyzed all Russia. The people were aroused and would no longer be denied. On Oct. 30 last the czar, alarmed at last, even for his throne, issued a third ukase granting liberty of the press, of speech, and of religion. He promised an enlarged parliament, with greater powers, and to be elected by a wider distribution of the suffrage. He called Count de Witte to his aid, made him premier of a cabinet to be responsible to the parliament, and set in motion the machinery for the organization of a new form of government for the Russian empire.

Czar Controls All Legislation.

The douma has an upper and a lower house, the upper house being designed as a check upon the lower body. The upper house is made up of 98 members, one-half of whom have been appointed by the czar and the other half elected, 56 by the great landowners, 15 by the nobility, 12 by the chambers of commerce, 6 by the trustees of the universities, and 6 by the dignitaries of the church.

This plan has been cunningly devised by the court party to prevent the lower house from passing laws inimical to the existence of the autocratic form of government. The upper house, controlled by the czar as it must be, is the safeguard not only of the throne but of the bureaucracy.

Cannot Touch Land Problem.

The lower house, or national assembly as it is called, is made up of 464 members, of which 434 are elected by the rural constituencies. The lower house may pass laws, subject to the check of the upper house. It may oversee the budget. It may oversee taxation levied by the zemstvos. Further than this it cannot go. It has no power to assail the great question of the day in Russia, the land problem. By a fundamental law proclaimed two days ago the national assembly is forbidden to take up any legislation affecting the disposition of the crown lands. By this law the douma will be deprived for the time being of an opportunity of passing a law for the sale to the peasants of the immense areas held by the crown, the imperial family, and the church.

Biggest Problem in Europe.

This land question is the biggest economic problem in Europe. At present the 45,000,000 peasants of the empire hold only 354,000,000 acres of land—only about eight acres per capita. Against this pitiful inadequacy 406,000,000 acres are held by the czar as his personal property. Members of the imperial family hold 20,000,000 and the church 23,000,000 acres.

The peasants want this land and one of their first demands on the douma was to be the passage of a law enabling them to buy the acres now held by the crown and the church. Under the fundamental law just promulgated the douma is forbidden to even consider such legislation. As a result the Russian people tonight are sullen and angry. The opening of the douma arouses no enthusiasm among the common people.

The attitude of the peasants towards the fundamental laws was declared at a meeting of their caucus today. 130 members being present. Resolutions were adopted declaring that the new imperial declaration destroys almost wholly the manifesto which called the douma into existence and makes it impossible for them as elected representatives to perform their duty. It is evident a majority of the douma immediately will oppose the fundamental laws and demand their withdrawal.

Gloomy Day in Russia.

[BY CABLE TO THE CHICAGO TRIBUNE.]

LONDON, May 10, 3 a. m.—The St. Petersburg correspondent of the Times draws a gloomy picture of the situation created by the promulgation of the fundamental laws. He says popular feeling is one of intense depression and resentment. Prices fell on the bourse yesterday. The moderate liberal press declares there is only one hope left of averting an outburst. That is the speech from the throne at the opening session of the douma. It is rumored many thousands of workmen will strike on Thursday. The worst possible impression has been produced at Moscow by the promulgation of the fundamental laws. Unrest is noticeable even in the most moderate circles.

CHECK ON BRITISH ARMAMENT?

Henry Vivian Offers Resolution in the Commons Favoring International Agreement.

[BY CABLE TO THE CHICAGO TRIBUNE.]

LONDON, May 9.—In the house of commons this evening Henry Vivian, member of the Amalgamated Society of Carpenters and Joiners and member for Birkenhead, called attention to public expenditures. He submitted a resolution declaring it the opinion of the house that the growth of expenditures for armament was excessive, and calling upon the government to take drastic steps to reduce the drain on the national income and to that end press the question of a reduction of armaments by international agreement at the forthcoming Hague conference.

Bellairs moved an amendment as a substitute for the last part of Mr. Vivian's resolution the following:

"But the house relies upon the government to maintain British naval supremacy, and is of the opinion that it is inadvisable for the government to initiate discussion concerning armaments which foreign powers deem necessary for the defense of their territories."

In speaking to his motion Bellairs said his hope of stopping the present mad race was the Anglo-American alliance.

Bellairs withdrew his amendment and Vivian's resolution was agreed to with cheers without a division being taken.

Seek Man Escaped from Dunning.

The police were asked last night by the authorities at the Dunning asylum for the insane to look for a demented man, 56 years old, who is said to have escaped from the institution in the afternoon. The police assert that the officials at Dunning failed to give them the demented man's name.

CONFERENCE NEXT ON PRIMARY BILL

House Puts Through Shurtleff Measure; Senate Balks at Amendment.

EMERGENCY HOPE FAILS

Comerford Again Makes It Hot for Trautmann on Double Salary Issue.

[BY A STAFF CORRESPONDENT.]

Springfield, Ill., May 9.—[Special.]—Primary legislation is now in the conference committee stage. By a vote of 83 to 60 the house passed the Shurtleff bill this morning. The senate this afternoon refused to concur in the house amendments to senate bill No. 1. Notice of this refusal will be given in the morning and thereupon the conference committees will be appointed by both branches.

While this committee is at work the legislators will go home. They will be ready for action next Monday or Tuesday, with the prospects of laying a new primary law before the governor by Thursday at least.

It is not likely the democrats will have any place on the conference committees. The senate committee is practically chosen to consist of Berry, Campbell, Gardner, Barr, and Chaffee, all republicans. The house organization also is opposed to appointing any democrats. Shurtleff, Trautmann, Rinaker, Lindly, and Shanahan may be the house committeemen, but Shurtleff has not yet decided on the appointments.

The democrats, who had been asked to help pass a bill with an emergency clause and thus make possible the holding of primaries in June, refused at the last moment to vote for it, and thus made it impossible to secure the necessary two-thirds. Because of this continued refusal on the part of the minority side to aid in the passage of a measure, the republicans practically decided not to recognize them in the future deliberations.

Comerford Still After Trautmann.

Mr. Comerford was extremely active all day in regard to Trautmann. Not content with keeping the house busy sidestepping protests and points of order, he has disturbed the senate and has thrown each individual legislator into a state of mental and financial uncertainty.

The first indication of this came this afternoon when the new appropriation bill was introduced in the senate providing for an appropriation of $50,000 to pay members per diem, mileage, and stationery allowance. The senate was of the impression that Trautmann had introduced this bill in the house, it being the only appropriation measure to originate in the lower branch, others having been introduced by Gardner in the senate. No one wanted to take a chance of having this bill declared invalid because Trautmann had introduced it, and therefore a new measure was framed so as not to run any risk on losing out on the important question of salaries and allowances.

Later it was discovered that the precaution was needless, inasmuch as the bill in the house had been introduced by Oglesby and not by Trautmann. In view of this fact the legislative unrest was diminished considerably and nothing further will be done with the new appropriation bill presented today unless it be withdrawn.

Feud Stirs Up House.

It is generally expected that Comerford will carry into the courts any primary bill which may be passed if Mr. Trautmann's connection with it be such as to give him the slightest opening to attack it.

This feud stretched out the session of the house this morning. If there had been nothing to do but pass the Shurtleff bill and the amended senate bill, an hour would have been sufficient, but Comerford's energy in endeavoring to hoist Mr. Trautmann out of his seat stretched it out.

When the house met Speaker Shurtleff asked that the protest which Comerford filed yesterday be stricken from the house journal because it was not properly presented having but one signature, where at least two are required. Comerford was absent at the time this was done, but came rushing back and started to get busy. He secured the signatures of Ambrose and Olson, socialist members, to another protest and handed it in. Shanahan, acting as speaker, ruled that this was not in proper form, and Comerford began the preparation of another, which Olson and Ambrose also signed.

Then Shanahan decided that protest No. 3 would have to be examined, and sent it to the committee on rules for this purpose. While protests 1, 2, and 3 were being disposed of there was much interesting conversation on the floor between Mr. Comerford and Mr. Trautmann, which reached its height of interest when the former referred to the financial aspects of the latter's double official career as United States district attorney and member of the Illinois legislature.

Trautmann on Two Pay Rolls.

"I have here," said Comerford, flourishing a telegram, "a dispatch to me from the attorney general's office in Washington. It states that Mr. Trautmann has drawn his salary for April from the federal government. I am told by Deputy Auditor Eubanks of Mr. McCullough's office that Mr. Trautmann has drawn his pay as a member of this house and has obtained his mileage and stationery allowance."

Trautmann had been bandying words with Comerford up to this time, but this double pay roll charge made him sit up and take serious notice.

"I ask the members of this house to believe me on my word," he said in reply, "that I have not drawn one cent from the state of Illinois during this special session, and to take my word for it that I shall not. I do not know what Mr. Eubanks may have said, but he is misinformed if he says I have drawn money from the state, and I am sure the members of this house will accept my word on that."

"Assuming that Mr. Eubanks was misinformed," retorted Comerford, "does that explain your drawing your April salary from the federal government and spending your time here as a member of the legislature?"

"I am volunteering my services for my district," said Trautmann.

"And the federal government is paying you to do work in the Illinois legislature," said Comerford.

It was discovered afterwards that Eubanks had informed Comerford that Trautmann had signed the pay rolls and drawn his stationery allowances. The deputy auditor had seen Trautmann at the warrant department with the warrant and pay roll before him, and had jumped to the conclusion that he was drawing his money. When he heard what had taken place in the house he made an investigation and found that the member from St. Clair had not drawn any money. Then he started out on the jump to find Comerford again and correct the mistake.

Result of Vote on Bill.

When the house was able to get down to actual legislative work it took up first the Shurtleff bill with the emergency clause in it and attempted to pass it. The vote was 84 to 56, falling short of the necessary two-thirds. Then the emergency clause was stricken out and the bill was passed by 83 to 60, the following being the vote:

YEAS.

Arnold,	Glade,	Organ,
Austin,	Grace,	Pedersen,
Backus,	Green,	Pendarvis,
Beck,	Haines,	Phillips,
Beebe,	Hardin,	Pierson,
Brady	Heidi,	Pogue,
Breidt,	Hill,	Proviie,
Buettner,	Ireland,	Rinaker,
Burgett,	Jaegman,	Robinson,
Bush,	Keck,	Rodman,
Castle,	Kerrick,	Ronalds,
Cherry,	Kirkpatrick,	Rose,
Church,	Kittleman,	Russell of Iroquois,
Clettenberg,	Kleeman,	Schumacher,
Covey,	Kowalski,	Shanahan,
Coyle,	Lindly,	Sheldon,
Dailey,	Loy,	Shriner,
Donahue,	Mabry,	Smejkal,
Dudgeon,	Magill,	Strueckman,
Echols,	McGuire,	Taggart,
Emerson,	McHenry,	Tibbetts,
Erby,	McNichols,	Trautmann,
F. E. Erickson,	McSurely,	Troyer,
S. E. Erickson,	Miller,	Williams of Cook
Fetzer,	Mills,	Zabel.
Gaunt,	Monroe,	

Gillespie of Cook,	Nagel,	Zinger,
Hoffman,	Oglesby,	Shurtleff—83.
Noyes,		

NAYS.

Allen,	Gaumer,	Moran,
Ambrose,	Genkewich,	Olson,
Arrand,	Gibbons,	Pattison,
Banbow,	Gillespie of Cook,	Poulton,
Branen,	Glackin,	Rapp,
Browne,	Gray,	Reilly,
Burke,	Grein,	Reynolds,
Campbell,	Harris,	Russell of Cook,
Canaday,	Hearn,	Schaefer,
Cermak,	Karch,	Shaw,
Coleman,	Luke,	Sheen,
Comerford,	Lurton,	Sullivan,
Cooke of Mercer,	Manny,	Tippit,
Cooke of Cass,	Martin,	Walsh,
Crandall,	McGoorty,	Webster,
Dabler,	McKinley of Cook,	Werdell,
Dougherty,	McKinley of Warren,	Williams of Will-
Drew,	Minnis,	iamson,
Egan,	Mitchell,	Wilson of Du Page,
Farley,		Witt—60.
Farris,		
Finnan,		

Both Bills Sent to Senate.

An effort was made to pass the senate bill, amended to be exactly the Shurtleff bill with the emergency clause in it. This failed and it was put on its passage without the emergency section. The passage was by 83 to 56. Both bills then went over to the senate, which in the afternoon placed the Shurtleff bill on second reading and refused to concur in the amendment to the senate bill, leaving the matter ready for the conference committee.

One of the most serious questions to be considered by the committee will be the feature of the house bill which requires the election of delegates by primary districts. Men like Gardner and Berry, who will be on the committee, decidedly are opposed to such provision because it would permit the splitting up of the county delegations in state conventions. House leaders believe that the senate will have to give way on this point. The committee will be appointed in both houses tomorrow.

TURKEY PLANS TO BACK DOWN?

Cabinet Holds Meetings and Official Confers with British Ambassador on Egyptian Issue.

CONSTANTINOPLE, May 9.—Frequent conferences have been held during the last few days between the members of the cabinet in the Anglo-Turkish dispute. An official of the foreign office today had a long interview with the British ambassador, but there are no indications to show what course the porte will pursue. The general opinion, however, is that the Turkish troops will evacuate Tabah before the British ultimatum expires.

Strong Patrol on Suez Canal.

SUEZ, Egypt, May 9.—A strong patrol of Egyptian coast guards, with five guns, has proceeded to the eastern side of the canal.

British Fleet Has Steam Up.

ATHENS, May 9.—The British fleet, consisting of twenty-one warships, is lying at Pieraeus with steam up. It will be further augmented today by the arrival of the second cruiser squadron commanded by Rear Admiral Prince Louis of Battenberg, which in November last was in American waters.

SHOTS FIRED IN CUBAN HOUSE.

Rumor of Attempt to Kill Speaker Andrade Not Given Credence—Offender Arrested.

[BY CABLE TO THE CHICAGO TRIBUNE.]

HAVANA, May 9.—During the session of the house of representatives today a man named Garcia, who was among the spectators, fired three revolver shots, one of which struck above the speaker's head. A spectator was wounded. Several of the members of the house drew weapons, fearing that it was a premeditated attempt to cause a riot.

Garcia is described as an unfortunate, and no political importance is attached to the affair. It is hinted in some quarters, however, it was an attempt to kill Freyre Andrade, the speaker. Garcia was arrested. He formerly was employed as a servant in the house, but was given to drinking, which led to his dismissal.

Garcia testified that somebody in the crowd of spectators struck him with his fist, whereupon he drew his revolver and fired in self-defense.

GREAT STRIKE ON IN ITALY.

Troubles in Turin Spread Throughout Country—Troops and Workers Clash.

ROME, May 9.—In consequence of troubles at Turin over a demand by the weavers for shorter hours of work, a general strike throughout Italy has been decided upon to begin at noon tomorrow. The strike already has begun at Bologna, where several casualties resulted from a conflict between troops and strikers.

NICARAGUAN MINISTER SLAIN.

Report Reaches Washington Embassy That Head of Foreign Office Has Been Assassinated.

Washington, D. C., May 9.—Mr. Corea, the Nicaraguan minister here, today received a telegram stating that Aldolfo Altamirano, the Nicaraguan minister for foreign affairs, has been assassinated.

Negro Wins College Honor.

Middletown, Conn., May 9.—[Special.]—A full blooded African, James A. Wilson of Calhoun, Ala., the only member of his race ever thus honored at Wesleyan, has been selected as one of the prize speakers for commencement day. He will compete for the Rich prize, one of the most coveted prizes of the college course.

Will Reply to Czar in Douma Today.

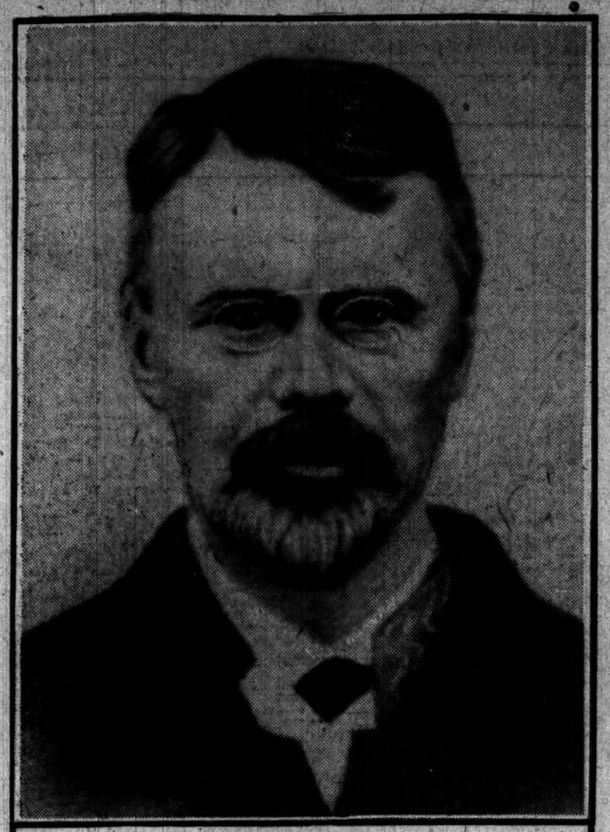

M. RODITCHEFF

M. Roditcheff, orator of the constitutional democrat party, has been selected to respond, on behalf of his party, to the speech from the throne at the opening of the douma in St. Petersburg today.

CHINA TO RUN ITS CUSTOMS

NATIVE OFFICIALS PLACED OVER SIR ROBERT HART BY EDICT.

Britisher Who Has Been the Virtual Head of Department for Years Is Superseded by Natives by Creation of New Offices—Move Is Development of "China for the Chinese" Agitation—Change Is Opposed by Foreign Merchants.

PEKING, May 9.—An imperial edict which may affect radically the status of Sir Robert Hart, director general of the Chinese customs and the customs establishment was published today, as follows:

"Tieh Liang, president of the board of revenue, is hereby appointed superintendent of customs affairs. Tong Shao, junior, vice president of the foreign board, is appointed associate minister of customs affairs. All Chinese and foreigners employed in the various customs are placed under their control."

Both these offices are new creations in the customs service. Hitherto the customs nominally have been under the direction of the foreign board, but practically Sir Robert Hart has exercised absolute control.

There has been considerable agitation, incidental to the "China for the Chinese" movement against foreign management of the customs, and some official jealousy because foreigners have been holding such power and so many desirable offices. The diplomats here are unwilling to comment on the edict until its intention and full force are apparent. If it means a step toward active Chinese management of the customs the foreign governments are expected to resist it.

Missionaries Paid for Loss.

HONGKONG, May 9.—The viceroy of Canton has paid to the American consul at Canton, Julius G. Lay, the sum of $60,000 as indemnity for the mission buildings, the personal property of the missionaries and the claims of converts, as a result of the destruction of property during the rioting at Lienchow in October last. The money will be transferred to the Presbyterian mission settlement at Lienchow.

Customs Action a Violation?

LONDON, May 10.—The customs appointments of the Chinese government are regarded here as a violation of the agreement of February, 1898, between Great Britain and China. Among other concessions China agreed that the post of inspector of customs should be held by a British subject so long as British trade with China continues to exceed that of any other power. The point, however, is doubtful, as it is not clear from the edict whether Sir Robert Hart is actually to be superseded or not. The edict is commented upon as being another significant indication of China's determination to throw off western tutelage.

TRY GERMANS FOR TREASON.

Men Who Sold Designs for Submarine Mine to Diplomats at Brussels Sent to Jail.

LEIPZIG, Germany, May 9.—The Imperial Supreme court here today tried Otto Senftenleben, a former clerk in one of the government departments in Berlin; Konrad, a mechanic; and Lucke, a commercial traveler, charged with treason in selling to representatives of the American legation at Brussels a submarine mine with anchoring apparatus and the drawings belonging to them. The prisoners also are charged with selling similar drawings to Russia, and with having constructed a mine in Brussels which was bought from them through a French intermediary. Senftenleben was sentenced to four and Konrad to three years at penal servitude and five years' loss of civil rights and to police supervision. Lucke was acquitted.

Nothing Known at Washington.

Washington, D. C., May 9.—At the war department it was stated that nothing was known of any such transaction as the reported surreptitious purchase of plans of a submarine mine, and attention was immediately directed to the fact that there was no military attaché to the American legation at Brussels. The officials disclaim any knowledge of the affair.

ILLINOIS LEGISLATOR IS SUED.

Representative Allen Made Defendant by Woman, Who Asks $8,000 on Alleged Oil Land Deal.

Springfield, Ill., May 9.—[Special.]—Representative Allen has been sued here for $8,000 on a note held by a woman residing at Lincoln, Ill. The action is the outcome of an alleged deal in Kansas oil lands.

TO DES MOINES

Via the Chicago and Northwestern Line.

Four trains daily over the only double track railway between Chicago and the Missouri River leave Chicago 10:15 a. m., 7:00 p. m., 10:05 p. m., and 11:00 p. m. Through Pullman drawing room sleeping cars now leave Chicago daily 10:05 p. m., arriving Des Moines 8:00 the next morning. Electric lighted train. The best of everything. Ticket offices, 212 Clark street and Wells Street Station. (Tel. Cent. 721.)

TRUSTED 20 YEARS; STEALS $150,000.

Confidential Clerk Bankrupts Old Time Philadelphia Brokerage House.

BUCKET SHOPS GOT MONEY

Confession Follows When Head of Firm Opens Safe and Finds Securities Gone.

Philadelphia, Pa., May 9.—[Special.]—Through the embezzlement of Edwin S. Greenfield, a confidential clerk, the old time brokerage house of Harrison Snyder & Son was today forced into bankruptcy. It is charged that the amounts taken exceed $150,000 and that they may reach $500,000. He has made a full confession, and until his arrest helped to straighten out the tangle he had made in the firm's books.

The firm has been endeavoring to weather the storm since Monday, but this afternoon Edward W. Magill, on behalf of the creditors, filed a petition in involuntary bankruptcy. Charles N. Vollum was named as receiver and at once took charge of the firm's affairs.

Trusted for Twenty Years.

For nearly a score of years Greenfield has been an employé of the house. He entered the firm as an office boy and rose to be confidential clerk. He was trusted so implicitly by the late Harrison Snyder that he made him coexecutor of his estate with his son, George E. Snyder. The estate was settled up and the business since has been carried on by the younger Snyder.

Conservative in its policies, the firm was looked upon as a reliable landmark of the street. Two months ago Snyder went west for rest and recreation. He left behind him in Greenfield's hands power of attorney to carry on the business. The young broker returned home last week and again took up the reins. Greenfield met him and smilingly assured him that all was well and prosperous.

On Monday, however, a cloud appeared. Snyder received notice from a local bank that they were heavily overdrawn. It was the bank in which he supposed he had a balance of many thousands of dollars. Soon afterwards he went to the strong box to get some securities. They, too, were missing.

Confesses He Is a Thief.

Greenfield was called in for an explanation. The meeting of the two men who had grown up side by side in the business was pathetic. Greenfield is said to have broken down and admitted he was a defaulter, to what extent he did not know. His peculations, he said, had run over a series of years, beginning with small sums, then large ones. Then his stealings climbed by leaps and bounds, culminating in one final plunge in an effort to recoup all. The last effort failed. The bucket shops had swallowed the entire working capital of the firm.

Creditors Refuse to Wait.

Meantime rumors crept abroad and creditors began to press their claims. The larger creditors agreed to aid if possible. Others, however, were insistent, and today the distress signals were hoisted. The creditors who joined in the bankruptcy petition were Lynford Ervin, whose claim is $2,152; Richard C. Ballinger, $6,800; and Charles F. Scheerle, $1,000.

After the crash Mr. Snyder went to Magistrate Gorman and swore to an affidavit which set forth that Greenfield in the last two years had embezzled sums amounting to $150,000. Greenfield was arrested and taken to Moyamensing prison. He is 39 years old and lived with his wife and two children at Ambler, Pa. He is a member of Trinity Protestant Episcopal church, and had a reputation among tradespeople of paying his bills promptly.

PITTSBURG BANK IS CLOSED.

State Banking Department Shuts Columbia Savings and Trust Concern, Organized in 1904.

Pittsburg, Pa., May 9.—The Columbia Savings and Trust company was ordered closed today by J. C. Berkey, state commissioner of banking.

The bank was one of the newest in the Pittsburg district, having been organized in August, 1904. William J. Diehl, former mayor of this city, was president, and J. M. Volan, assistant secretary and treasurer. E. W. Rolfe, the treasurer, resigned some time ago. The last statement published gave the capital paid in $143,816.68; deposits, $184,216.88; and loans, $161,013.52.

The order to close came as a surprise, as the institution was considered a strong one, on account of the high standing of the directorate.

State Commissioner Berkey refused to say why the bank had been closed and said that no statement would be given the public at this time. The bank officials decline to discuss the situation.

WORKS FOR EVANS' RELEASE.

Brother Tries to Get Chief Collins to Secure Freedom for Alleged Swindler.

Jackson M. Evans, 7239 Vincennes avenue, who was arrested yesterday in connection with the alleged swindling of Mrs. Eliza Moody, 157 Oakwood boulevard, out of $13,000, attempted to secure the release of his brother, who was arrested in New York in connection with the case, by a simple request from Chief Collins. He was refused promptly.

Evans, who was arraigned on charges of larceny by embezzlement and conspiracy to embezzle, was released on bonds of $5,000 and his case was set for May 19.

After his release Evans and Frank L. Douglass, his attorney, went to Chief Collins' office and requested that the chief send a telegram to New York ordering the release of Rufus A. Evans on the ground that he was innocent.

"I will do nothing of the sort," retorted Chief Collins.

Victor E. Freeman, who raised $5,000 bail in New York Tuesday to keep an engagement to be married, did not sail for Liverpool on his honeymoon trip yesterday morning as he had planned. He must appear in court May 15 to answer the charge of Mrs. Moody. Freeman said he and Evans are willing to come to Chicago at any time to defend themselves.

AUTO SCORCHERS PAY FINES.

Ernest Lehmann Pleads Guilty—Samuel Harris Protests at Disgrace of Having Policeman in His Car.

Three automobile scorchers arrested by the Evanston police Sunday were fined yesterday $15 and costs each by Justice Boyer. They are:

Louis Paul, Madison street and Oakley avenue, Chicago.

Ernest Lehmann, 2084 Diversey boulevard, Chicago.

Oscar Adolphson, 1609 Judson avenue, Evanston.

The case against R. V. Hastings, 390 Superior street, was dismissed when two witnesses testified that a speedomster in the auto indicated that the machine was not going faster than the ordinance allows.

Lehmann and Adolphson pleaded guilty and paid the fines. Samuel Harris, 945 Jackson boulevard, owner of the machine driven by Louis Paul, created a scene in the courtroom when he appeared to testify in behalf of his chauffeur. He paid his fine under protest, saying his family had been disgraced by having been arrested and forced to let the Evanston policeman ride in the auto.

"Thank God, I don't live in Evanston," said Harris, as he hurried out of the station.

Children to Have May Party.

A May party for children will be given tomorrow night under the direction of H. W. Miller in Grand Boulevard hall, Grand boulevard and Forty-seventh street. Several children will dance fancy figures and the program will conclude with a cotillon.

'PAT' M'CARREN IN GRAFT?

BROOKLYN POLITICAL BOSS ACCUSED BY WITNESS.

H. L. Kennedy, Who Secured Contract for Removal of Ashes from Borough, Testifies That $25,000 Was Demanded for "Obligations"—A. N. Brady, Contractor Avers, Delayed Agreement Until Latter Was Compelled to Sell to Traction Man.

New York, May 9.—[Special.]—While H. Lilton Kennedy, who devised the scheme for the removal of ashes in Brooklyn by flat, open trolley cars, in testifying before the aldermen's committee which is investigating the street cleaning department stated $25,000 was demanded for "political obligations" when he sought the aid of political influence in Brooklyn to land the contract.

The assistance he said he tried to obtain was the introduction by Senator McCarren to Percival Nagle, who was street cleaning commissioner under the Van Wyck administration. It was while Mayor Van Wyck was in office that he originated his plan for ash removals and endeavored to have it adopted by the city. Kennedy said he understood the $25,000 was to go to Senator McCarren.

Another interesting phase of Kennedy's evidence was his description of how he had been "held up," as he described it, by Anthony N. Brady of the Brooklyn Rapid Transit company.

Compelled to Sell Contract.

Brady, the witness said, kept delaying fulfillment of the agreement until nearly the end of the time named for putting the plan into operation. Witness said as he was helpless he had to sell the contract to Brady for $50,000. The city pays between $400,000 and $500,000 for removal of the ashes in Brooklyn.

The incident which led to the mention of McCarren's name came when Ivins read a letter sent to Kennedy by Martin W. Littleton, who then was Kennedy's legal adviser and assistant district attorney of Kings.

Littleton Opposed Graft.

Kennedy said the demand was made after the contract was secured and that the demand came from Senator McCarren. He added that, acting on Littleton's advice, he paid nothing in the shape of a political contribution.

"Did Senator McCarren ask you for the $25,000?" interrupted Ald. Dowling, one of the Tammany members of the committee.

"Not personally," replied Kennedy.

"Then how do you know that it was McCarren who asked for the $25,000?" Mr. Dowling insisted.

"Because Brady told me so," was the answer.

CHARITY TOO OFTEN ABUSED: CLEVELAND URGES A REFORM.

Former President Tells National Conference Trustworthy Agency to Investigate All Enterprises Would Do Good.

Philadelphia, Pa., May 9.—Former President Cleveland, who was the principal speaker at the national conference of charities and correction here tonight, urged the establishment of a central agency to supervise and investigate all charitable enterprises.

"I have sometimes wondered," he said, "if those active in charitable work fully appreciate how extensively, under the guise of charity, schemes are put on foot that either are so illegitimately related to it or so unimportant and impractical as to abundantly excuse a denial of their appeal for aid, and I often fear it is not realized, as it should be in charitable circles, that these schemes are pretended so constantly and with such importunity, and so often prove to be unworthy, disappointing, or faddish, as to perplex and discourage those willing to give to sensible and properly organized charity. It is thus that quite frequently all charitable movements are discredited or prejudiced.

"I hope I will not be misunderstood when I say that better assurance to those willing to give to charity, and, consequently the interests of the cause, seem to be involved in the establishment somewhere and under some responsible auspices of an agency for the sifting and testing of enterprises claiming to be charitable—to the end that the benevolent may have reliable guidance in determining how and where they can wisely and usefully give."

Judge Julian W. Mack of Chicago, president of the national conference of Jewish charities, also made an address.

ZINC TUBE CAUSES SENSATION.

Finding of It in Jefferson City Starts Report of Attempt to Assassinate Gov. Folk.

Jefferson City, Mo., May 9.—[Special.]—A small and harmless zinc tube, part of a worn out dry battery, was mistaken today for an infernal machine and a wild rumor went throughout the country that an attempt had been made to blow up the Missouri capitol and assassinate Gov. Folk.

For several hours Jefferson City telegraph offices were working overtime, receiving and answering inquiries as to the safety of Folk and the capitol. The zinc tube was first "discovered" about two weeks ago by workmen on the capitol grounds. They carried it gingerly to the office of the adjutant general, who laid it aside after ascertaining its harmless nature.

Today the "infernal machine" was rediscovered, and somehow or other a report got out that a big cartridge filled with dynamite had been found in Gov. Folk's office.

MEN'S MORNING COAT.

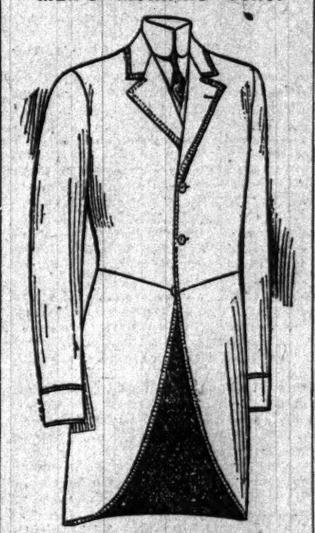

The morning coat for men is of black or dark gray worsted or vienna, well-modeled to the figure; fairly long in the skirts and gracefully rounded, rather than sharply cutaway from below the waist-seam in front.

Following the general fashion the lapels are wide and long in roll, and it is quite usual to have a little of the waistcoat show above the opening.

The model illustrated gives a good idea of the general style, but, while side pockets are not strictly right in this coat, it is often made with a breast-pocket, and there is some variation permitted in other details of finish. Braiding, for instance, although more or less in vogue, is not indispensable to correctness and sleeves may be finished with simulated cuff effect.

The coat is now used in place of the frock and is sufficiently formal for any occasion in summer.

Though this coat is properly a creation of the custom tailoring department of Messrs. Capper & Capper, 47-49 Jackson Boulevard, they are also showing them in their ready-for-service department.

Mandel Brothers

May sale girls' undermuslins

THIS great May sale of girls' undermuslins offers special opportunities to mothers to procure dainty, perfectly made garments at a very nominal cost. The comprehensiveness of our stock leaves nothing to be desired.

Third floor, State street.

Children's muslin gowns, with square yoke of tucks and embroidery insertions, high or V-shaped neck, edged with ruffle, as illustrated. Sizes 2 to 14 years, special, at only 45¢

Children's cambric skirts only 45¢

Of lawn with umbrella flounce, trimmed with hemstitched tucks and hemstitched lawn ruffle. Sizes 2 to 16 years, 45c to 80c.

Children's drawers 25¢

Children's good muslin drawers, made with full ruffle, having lace insertion and edge. Sizes 4 to 14 years, at 25c.

Children's drawers 36¢

Children's umbrella drawers of soft cambric, having lawn ruffle trimmed with hemstitching and finished with embroidery edge. 6 to 14 yrs., 35c.

If you would be in style you want a Foreman gray worsted suit. It will give your appearance a finishing touch such as you cannot acquire otherwise. Foreman clothes are different from other ready to wear clothes. They have an air of exclusiveness and refinement that distinguishes the well dressed man from the overdressed man. Fifteen to thirty dollars. Drop in and try one on. You will not be urged to buy.

FOREMAN

Clothes of Quality

92-94-96 Washington Street

Between Dearborn and Clark.

Open Saturday Evenings till 9

SOROSIS OPERATIVES

possess the highest degree of expert skill and intelligence, thus ensuring

SOROSIS SHOE

wearers the highest degree of shoe workmanship

For sale only at the

SOROSIS SHOP,

34 Washington-st., Venetian Bldg.

To Remove Freckles & Pimples In Ten Days, Use Nadinola

A new discovery, and under a positive guarantee and money refunded in every case where it fails to remove freckles, pimples, liver spots, sun-tan, blackheads, coarseness, collar discoloration, blackheads and all eruptions of the skin, no matter of how long standing. Cases called hopeless in 10 days, and the worst in 30 days. After these defects are removed the skin will be clear, soft, healthy and beautiful. No other harm can result from its use. 50 cents and $1.00 at leading drug stores or by mail.

NATIONAL TOILET COMPANY, Paris, Tenn.

SALARIED PEOPLE

CAN OBTAIN **LOANS**

In sums of $10 upwards without security or publicity. Low rates, easy payments.

NATIONAL FINANCE CO.

JOINT STOCK CO.

108 LA SALLE STREET—ROOM 40.

So. Chicago Office—9215 Commercial

Mandel Brothers

May sale girls' undermuslins

THIS great May sale of girls' undermuslins offers special opportunities mothers procure nty, perly made ments at ery nomicost. The prehen-veness of stock es nothto be desired.

This gown 45¢.

Third floor, State street.

ildren's muslin gowns, h square yoke of tucks embroidery insertions, or V-shaped neck, ed with ruffle, as illrated. Sizes 2 to 14 rs, special, at only 45¢.

Children's cambric skirts only 45¢

awn with umbrella flounce, med with hemstitched s and hemstitched lawn e. Sizes 2 to 16 years, to 80c.

ildren's drawers 25¢

dren's good muslin drawmade with full ruffle, hav-lace insertion and edge. s 4 to 14 years, at 25c.

ildren's drawers 38¢

dren's umbrella drawers oft cambric, having lawn e trimmed with hemstitchand finished with embroiedge. 6 to 14 yrs., 38c.

you would be in you want a Foregray worsted suit. ill give your apance a finishing h such as you canacquire otherwise. eman clothes are rent from other y to wear clothes. y have an air of exveness and refinet that distinguishes well dressed man the overdressed . Fifteen to thirty ars. Drop in and ne on. You will not rged to buy.

OREMAN

lothes of Quality

-96 Washington Street ween Dearborn and Clark.

Saturday Evenings till 9.

SOROSIS OPERATIVES

ssess the highest gree of expert skill d intelligence, thus suring

SOROSIS SHOE

earers the highest gree of shoe orkmanship

For sale only at the SOROSIS SHOP, Washington-st., Venetian Bldg.

emove Freckles & Pimples n Days, Use Nadinola

A new discovery, sold under a positive guarantee and money refunded in every case where it fails to remove freckles, pimples, liver-spots, sun-tan, sallowness, collar discolorations, blackheads and all grupions of the skin, no matter of how long standing. Cures ordinary cases in 10 days, and the worst in 20 days. After defects are removed the skin will be soft, healthy and beautiful. No possible an results from its use. 50 cents and $1.00 ing drug stores or by mail.

NAL TOILET COMPANY, Paris, Tenn.

ARIED PEOPLE

BTAIN LOANS

ums of $10 upwards without security publicity. Low rates, easy payments.

TIONAL FINANCE CO.

JOINT STOCK CO.

A SALLE STREET—ROOM 431.

icago Office—9215 Commercial-av.

ENGINEERS STOP CITY HALL PANIC

Experts Find Building Safe and Departments Quietly Begin Moving Back.

COMMITTEE IS GLOOMY.

Decides to Have Investigation of Its Own and Talks of a New Structure.

A full chorus of engineers succeeded yesterday in checking the wholesale and picturesque exodus of Mayor Dunne's administration from the city hall, the engineers declaring vocally and in writing that the walls were safe.

As a result of their crescendo protest, the "edict" of Acting Commissioner of Public Works O'Connell closing the east half of the building was ignored tacitly, and the various departments began moving back into their quarters with Corporation Counsel J. "Ham" Lewis leading the procession.

Quite in accord with this touch of the opera bouffe was the council committee on city hall, headed by "Dad" McCormick and "Charley" Martin, which maintained a gloomy view of the whole situation. This committee, meeting at 2 o'clock after the engineers had gone, decided to start on an investigation of its own.

"There is something wrong here," said Ald. Martin. "Why haven't the rights of the city been guarded?"

"I move that we have the county officials, architects, and engineers, and the city's engineers, come before us and talk this over," said Ald. Herlihy. The motion was promptly passed and the conference set for Monday afternoon at 2 o'clock.

Cullerton Wants New City Hall.

Ald. Cullerton sent in a lengthy message asking the committee to go into the question of a new city hall. He suggested they take up the following points:

"First—How many square feet are required by the city departments?

"Second—What would their rental cost?

"Third—Where, if at all, can the same be procured, either temporarily or permanently?

"Fourth—What would be the cost of repairs upon the present building to make it safe?

"Fifth—Isn't it a fact that the city soon will have to get larger quarters anyway?

"There is plenty of outside space to be had," the alderman added. "There is a whole office building at Fifth avenue and Lake street, vacated by the Northwestern railroad company."

Danger When Basement Is Dug.

City Engineer Ericson disturbed the committee with the suggestion that the east wall would be endangered if the county dug out its proposed subcellar below the foundations of the city hall. When this question came up in the conference of the engineers with the mayor earlier in the day it was met by the assurance that the county, having assumed full liability for injury to the city hall, would protect the east wall with iron sheeting driven into the ground. Mr. Ericson still remained skeptical.

"However, the present danger in the east section of the city hall is from loosened plaster, which may fall at any time," said the city engineer in reporting for one of the three committees of experts which poked around the building. "Further settling of the building is now unlikely, since the county is practically through sinking its caissons. But it will be necessary to examine carefully all plaster and woodwork and to remove all that is dangerous. Furthermore, careful examination should be made of the main girders and beams to see if they have slipped."

The report was O. K.'d by Building Commissioner Bartzen, W. A. Shaw, engineer in charge; W. S. McHarg, consulting engineer; J. R. Spangler and D. W. Church, assistant city engineers, and Henry Cordell, architectural engineer.

"Chorus" of Engineers.

But the main check to the flight of the departments came from the "chorus" of engineers, architects, and experts which met the mayor in the morning. Architect William Holabird, John M. Ewen, consulting engineer for the county; Acting Commissioner O'Connell, Building Commissioner Bartzen, E. C. Shankland, and Louis E. Ritter, civil engineers, and James J. Egan, architect for the old county building, were the ones who put the effective quietus upon the panic and led the mayor to order the reoccupation of the east side.

In the meantime the city offices are in helter skelter shape. The detective bureau, after a sojourn of a day at Harrison street, was moved to the Desplaines street station where the desks and papers were dumped among the beds on the second floor. Lieuts. Bohan and Hartford will have temporary quarters in Inspector Revere's outer office. Today the city electrician will start in to repair the costly police switchboards and wires which have been jerked out of the operators' room at central.

Offers to Build a City Hall.

A communication was received by the city from W. A. Paulsen offering to build a $5,000,000 city hall in exchange for a telephone franchise, to run until the money is repaid with 3 per cent interest. The franchise should be for "not less than twenty years."

Mayor Dunne said he favored building a new city hall on the west side and using the present structure for municipal courts. He will submit to the council Monday night the offer of Ferdinand W. Peck to construct a municipal building on the contract plan.

GIRL FAINTS IN STREET: TO HOSPITAL; THEN AWAY.

Mystery of Case of Theresa Miller, 443 Forty-seventh Street, Declared by Physician to Be Misapprehension.

An apparent mystery developed yesterday in the case of Theresa Miller, a manicure at 443 Forty-seventh street, who was taken to the Provident hospital Tuesday night.

She had fallen unconscious at Thirty-ninth and State streets an hour earlier, and had been carried into a saloon there by a young man named E. Kennedy, who was accompanying her. The bartender became frightened and called the police, who sent the girl to the hospital in the patrol wagon.

Dr. C. H. Phifer, Thirty-seventh street and Wentworth avenue, was called to the hospital by Kennedy. The young woman revived later and yesterday morning was taken away in a cab.

At the hospital last night it was said little was known of the case.

"We don't know what was the matter with the girl," said the nurse in charge. "Dr. Phifer took charge of the case. The patient regained consciousness, and, though she was not yet well, was taken away this morning. I understand she was going to her residence, at 710 Forty-seventh street."

Dr. Phifer said there was no mystery about the case.

"The girl fainted as the result of a nervous condition," he said. "She has suffered from ill health for several years. There is nothing out of the ordinary in the case."

Kennedy is a clerk in the drug store of R. C. Knapp, Thirty-seventh street and Wentworth avenue, over which Dr. Phifer lives. It was reported that Miss Miller had been in the store for medicine shortly before she fell unconscious. Dr. Phifer says she had not taken medicine in the store.

Disinfect Freely with Platt's Chlorides in housecleaning and prevent sickness.

South Side Children Will Dance in Entertainment for Charity.

SWEDISH DANCE MARGARET FELLOWS — BO-PEEP KATHLEEN CONNOLLY — DUBLIN JIG FLORENCE WESTON — HELEN HIGBIE

TRY ENTIRE LEGISLATURE

EVERY MASSACHUSETTS MEMBER AND SENATOR TO FACE JURY.

District Attorney Moran Takes Unprecedented Action to Sift Charges of Boodling Made Against Legislators by Thomas W. Lawson—Lawmakers to Be Heard in Batches of Seventy-five and Cross Examined on Questions of Grafting.

Boston, Mass., May 9.—[Special.]—Every member of the state legislature of Massachusetts has been summoned to appear before the Suffolk county grand jury and answer charges of wholesale graft in the passage and defeat of legislative measures.

In batches of seventy-five the 240 members of the house and forty members of the senate will pass in review before the inquisitors. This procedure will be followed each day until every legislator has answered questions prepared by District Attorney John B. Moran.

This graft investigation, which begins tomorrow, is the first on record involving the entire legislature of a state. Announcement of it produced a sensation in political circles here.

District Attorney Moran is responsible for the investigation, and Thomas W. Lawson is responsible for Moran's unprecedented action.

Gives Lawson Chance to "Make Good."

In a recent public announcement Lawson declared that seventy members of the legislature had been guilty of accepting or offering bribes. In a long interview with District Attorney Moran yesterday he is believed to have made the disclosures which prompted Moran to demand so sweeping an investigation by the grand jury.

In its examination of the legislators the grand jury will sift every matter that has been before the present legislature to which a suspicion of corruption has been attached. Street railway affairs, the overtime bill, the bucket shop bill, and several other bills will be inquired into to discover whether or not improper methods were employed to pass or defeat any of them.

The legislators have been served with a legal summons from the grand jury—not a personal request by Mr. Moran—so they will be compelled to put in an appearance. The process servers from the office of the district attorney arrived at the statehouse about 1:45 while the house was in recess. They had not the least difficulty in serving the summonses, which require the presence of witnesses before the grand jury at 9 o'clock tomorrow in the case of the commonwealth against Richard Roe et al.

The process servers took their places in front of the entrance to the chamber of the house of representatives nearest the private corridor of the house, and there served their papers as the members named appeared.

One Graft Fund of $70,000 Gone.

This development in the legislative scandal that has so excited the state follows the discovery that a fund of $70,000 was raised by the bucket shop proprietors of Massachusetts, to be used in the defeat of hostile legislation. It was contributed by bucket shop men in cities and towns through the state. Much of the fund already has been expended.

It has been said by those on the "inside" at the statehouse that the disposition of the corruption fund was placed in the hands of amateurs, green lobbyists, and that they made a mess of it. To this is due, to a large extent, the publicity of the scandal which shadows the house of representatives. It is commonly reported on Beacon hill that about forty members of the house and senate have been influenced by this lobby.

Another action to be looked into is the surprising defeat of the overtime bill, a labor measure also restricting child labor in the textile mills. This bill seemed sure to pass but was killed at the last moment, enough members suddenly shifting their attitude and vote.

WENHAM RELEASED FROM JAIL.

Freed Through Bankruptcy Plea Just After Companion's Arrest for Alleged Forgery to Get Bail.

Charles F. Wenham, for whom Miss Clay Lawrence is said to have forged the name of Mrs. Z. E. Wenham, 3758 Grand boulevard, in order to get bail for him, was released from custody in New York yesterday by order of Judge Holt in the United States District court.

Miss Lawrence, who has been impersonating Wenham's wife, was arrested on Tuesday on a charge of forgery. She was Wenham's stenographer when the latter was agent for the Canadian Pacific railroad company in Chicago.

Wenham was held for several weeks in jail in New York on a body execution on a judgment of $40,000, obtained in Chicago by attorneys for the Canadian Pacific. His attorneys filed a petition in bankruptcy, scheduling the debt as a liability. Judge Holt held the debt dischargeable in bankruptcy and ordered Wenham's release.

EXCURSION TO BOSTON

Via Pennsylvania Lines.

Tickets on sale May 31 to June 9 at rate of one fare plus one dollar for round trip. Tickets will be good via Washington, permitting of stopover also at New York, returning, on payment of one dollar additional.

For particulars call city office, No. 248 South Clark street, or address C. L. Kimball, Asst. General Passenger Agent, Chicago.

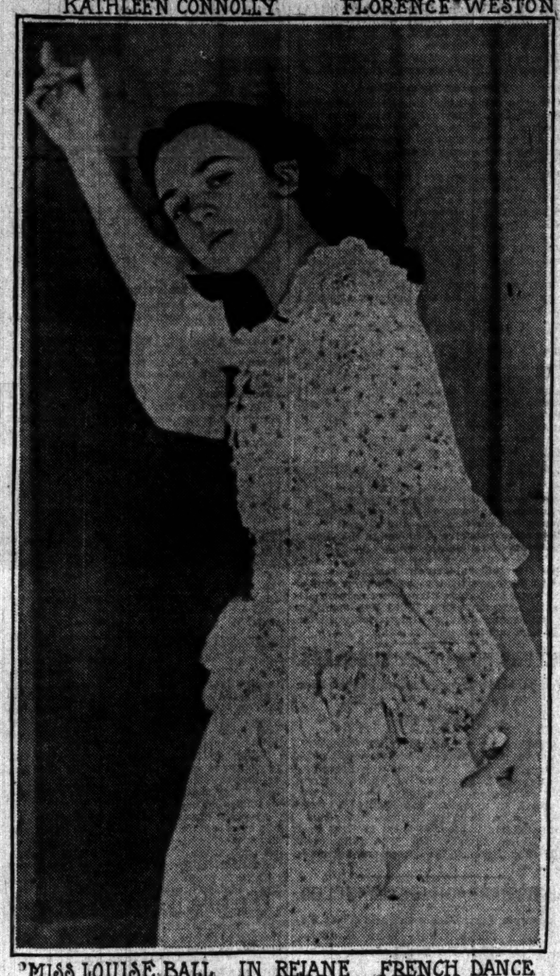

MISS LOUISE BALL IN REJANE FRENCH DANCE

A program of fancy dances will be given at Lincoln Center this evening for the benefit of the Jackson Park sanitarium and the Old People's home, the participants being young residents of Hyde Park and Kenwood. Included in the program are Highland flings, Norwegian and Swedish dances, the English hornpipe, Mississippi clog, Dublin jig, "firefly" dance, the "Rejane," and a Spanish dance, "Cachuci." The young people who take part include Misses Fannie Turner, Edith Rosenwald, Caroline and Lucy Mehring, Margaret Fellows, Kathleen Connolly, Frances Kent, Hazel Stevens, Ruth Goodman, Katherine Blossom, Helen Higbie, Florence Weston, Margaret Johnson, Dorothy Hackett, Louise Ball, Harriet Root, Pauline Dole, and Fred Fleming, Cedric Gifford, Paul Douglas, Hinman Root, and Robert, Harold, and Frank Andrews. In charge of the dances is Miss Mary Wood Hinman.

WOMAN AMBUSHES A THIEF AND CAUSES HIS CAPTURE.

Intruder Is Seized by Mrs. Walter McDonald in Her Home When He Makes Second Visit.

Mrs. Walter McDonald grappled with one of two burglars who entered her home, 806 West Madison street, yesterday afternoon, and when he broke away and ran she followed him until he was arrested by Sergeant Kinne of the Hinman street station. The prisoner was taken to the Desplaines street station, where he gave the name of Stephen Moleski.

Mrs. McDonald, when she returned home at noon, found evidence of a visit by burglars. She decided to wait, believing they would return.

"About 3 o'clock I heard a noise and a moment later the door opened," she said. "One entered, while the other stood at the threshold. I waited for a moment, silent, and then rushed at the robber on the inside. His companion apparently became frightened, for a moment later he was gone."

Several persons were attracted by Mrs. McDonald's screams, and many joined in the pursuit of Moleski, who ran, followed by Mrs. McDonald. He was captured near the Second regiment armory, Washington boulevard and Curtis street, where 200 policemen were being drilled.

Burglars forced an entrance to the home of Mrs. Dorothy Hauser, 1542 Lexington street, while the family was away, and stole $500 worth of jewelry and clothing. John Mitchell, 196 Ontario street, was arrested, and part of the plunder was recovered.

When he resisted the attempt of James Lenehan, clerk in the Friendship hotel, 23 West Madison street, to rob him, Charles Seifert, 58 years old, was thrown down the stairway of the hotel and his right arm was fractured. Lenehan is locked up at the Desplaines street station and Seifert is at the county hospital.

Fishing at Cedar Lake, Ind.

The fishing season at Cedar Lake opens May 15. Effective that date, the Monon Route will sell tickets to Cedar Lake and return at $1.00, good three days. Also at 75 cents, going Saturdays or Sundays, returning Mondays. Depot, Dearborn Station.

WOMAN "CLIPPER" CUTS HAIR OF GIRL IN LINCOLN PARK.

Miss Ruth Van Every, Attacked While Sitting on a Bench, Struggles Vainly —Assailant Escapes.

A woman hair "clipper" made her appearance yesterday afternoon in Lincoln park with her face partly covered with a heavy black veil. She attacked and cut one of the tresses of Miss Ruth Van Every, 21 years old, a stenographer. Miss Van Every was seated on a bench near Grant's monument.

After secreting the braid in the folds of her dress, the woman hurried toward some bushes near the speedway. Miss Van Every became hysterical as soon as she discovered that she had been made the victim of a "clipper." Her cries attracted the attention of many persons and of the police. The assailant, however, escaped. Miss Van Every was taken to her house, 2020 North Hermitage avenue.

"I had been seated on the bench for several minutes when I was seized from behind," said Miss Van Every. "I sought to free myself, but I could not. I did not feel the woman cut my braid and I did not know it was gone until I had turned around and saw it in her hand as she was hiding it in her dress."

SEES DEATH PERIL IN COLDS.

Rush Medical College Instructor Tells University Students How to Ward Off Disease.

Twenty-two per cent of the deaths in Chicago are the result of colds, in the opinion of Dr. E. Fletcher Ingals of Rush Medical college. In a lecture on "Colds" at the University of Chicago yesterday he said:

"Deaths resulting from colds in Chicago number approximately 22 per cent. At least one-half of these colds are contracted by people who know they are taking cold, but who do not take time to stop it.

"The thing to do is, first, go home, then take a hot bath, and go to bed. Remain in bed until the cold is entirely well. Medicine is not necessary if this course is followed."

ANDREW HAMILTON WINS.

'PECKSNIFF' HORNBLOWER QUITS N. Y. LIFE; NO REGRET SHOWN.

Trustee's Resignation Is Accepted Without Comment — Withdrawal Means First Blood for "Judge" in Fight Against Men Who Sought to Make Scapegoat of McCall After His Death — Loyal "Yellow Dog" Goes After More Big Game.

New York, May 9.—[Special.]—William B. Hornblower, who was called the "Pecksniff" of the New York Life Insurance company by Andrew Hamilton, in his famous speech before the Armstrong committee last March, resigned as trustee of the New York Life today.

In a formal letter to President Orr, which was read at the monthly meeting of trustees today, Hornblower said his reason for resigning was that, as his term had expired, he felt his duties as trustee, if continued, would involve greater demands on his time than he could afford to grant. His resignation was accepted without comment. In almost every other case of a trustee resigning a resolution expressing regret has been adopted.

The resignation of Hornblower is considered, by those who keep informed on insurance affairs, to be first blood for Andrew Hamilton in the fight on those who sought to make a scapegoat of John A. McCall. It is understood that he is after still more big game, and that another prominent trustee will be the next to go.

McCall Estate Not to Be Sued.

Recent developments in New York Life affairs throw considerable light upon Hornblower's resignation. The idea of suing the estate of John A. McCall practically has been abandoned. The severity with which it originally was planned to pursue Hamilton himself has abated since it became a matter of public knowledge how far the committees and trustees of the New York Life were informed of his work during the McCall administration.

Hornblower was determined in the early months of the investigation by the Fowler committee and before the death of McCall that the claims of the company against both McCall and Hamilton should be pushed if possible. Indeed, it was he who introduced the original resolution for the appointment of an investigating committee and guided its course during the early work leading up to the report accusing McCall and Hamilton of collusion in the matter of Hamilton's expenditures.

What Prompted Hornblower to Quit.

Hornblower, before he announced his intention to withdraw, sent a long letter to each of the trustees. In his personal letter he reiterated the reasons contained in his formal note and added it had been his intention for a long time prior to even the state investigation to retire from membership in the board at the expiration of his term.

"For my time and labor during the investigation and since," said Mr. Hornblower, "I have rendered and expect to render no bill whatsoever to the company, as I regard the work done by me as done in my capacity as a trustee company and not as a lawyer."

"It is," he concluded, "only because I realize that I can not adequately perform the duties of my trust without neglecting other duties and sacrificing other interests that I feel at liberty to withdraw."

Changes in Mutual Life.

The plans of the Mutual Life management for reorganizing the executive staff are known definitely now. George T. Dexter, now superintendent of domestic agencies, is to be made second vice president, and is to have charge of the agency department. Grenville M. White, who is the present secretary, is to be made second vice president and have charge of the medical department.

Isaac F. Lloyd will retain his place as second vice president. Third Vice President Fonda will be continued in the company's service, but the office which he holds will be abolished. The treasurer has not been settled upon definitely yet. Former Editor Dix of Forest and Stream, and recently secretary of the New Jersey Archaeological society, will be brought into the company as secretary. Emory McClintock as vice president and Peabody as president will complete the executive force. Reorganization plans do away with third and fourth vice presidents, one first vice president, and creates three second vice presidents instead of one.

BRIBE TO INSURANCE OFFICIAL?

Former State Commissioner O'Shaughnessy of Minnesota Accused of Accepting $5,000.

St. Paul, Minn. May 9.—[Special.]—At the trial in Minneapolis today of W. F. Bechtel former president of the Northwestern National Life Insurance company and officials of the National Mutual Life association, indicted on charges of embezzlement and larceny, Bechtel's attorney introduced a letter written by Bechtel charging former State Insurance Commissioner O'Shaughnessy with accepting a bribe of $5,000 for a favorable report of the company. The grand jury that indicted Bechtel and others in the investigation of the Northwestern company's affairs censured O'Shaughnessy for receiving a bribe, but did not indict him.

Family Quarrel; Son Shot.

In a quarrel with Edward Weide, his stepfather, Albrecht Stine, 16 years old, 204 Warsaw street, was shot and perhaps fatally injured early yesterday morning. Weide is under arrest at the Attrill street police station. Stine was taken to the German hospital.

ANTI-FRAT RULE IN FULL EFFECT.

School Board Takes the Most Stringent Action Possible Against Societies.

NO RESPITE IS ALLOWED.

May Disrupt Debating Teams and End Coming Oratorical Contest.

The Chicago board of education last night took the most stringent action possible under the law to put an end to high school fraternities and sororities.

Not only did the school trustees resort to radical measures to stamp out the secret societies but they refused even to wink at their existence until the end of the present term.

By a vote of 10 to 5 the "anti-frat rule" was made operative. Its operation will deprive the high schools of a number of their best athletes in the spring track "meets" and of some of their best men on the baseball teams.

It also will disrupt a number of the debating teams and may put an end to the coming oratorical contest. Unless the members of the different teams at once withdraw from membership in the secret societies they will not be permitted to represent their schools in any public contests.

Societies Denied All Recognition.

The rule as adopted called upon Supt. Cooley to instruct all principals and teachers to deny any secret societies which may exist in their schools all public recognition, including the privilege of meeting in the school buildings. It forbids all secret societies the use of the school name, and provides further:

"That no student who is known to be a member of a fraternity or sorority, or other so-called secret society, be permitted to represent the school in any literary or athletic contest, or in any other public capacity."

The board also adopted a resolution calling the attention of the parents of pupils who are to attend the public high schools to the fact that the board of education, the superintendent of schools, the principals, and the teachers in the Chicago high schools "unanimously condemn secret societies."

The question of taking steps to abolish the secret societies was brought before the board by the Rev. R. A. White, who moved that the rule prohibiting high school fraternities be not put into force until next fall, and that the "frats" be allowed to continue uninterrupted until the close of the present term in June.

Rule Operative at Once.

No sooner had Dr. White made this motion than Trustee Kuflewski moved that it be tabled and that the "anti-frat" rule adopted by the school board June 22, 1904, be made operative at once. The vote on the motion to table was as follows:

YEAS.

E. C Dudley, John J. Hayes, Miss J. Addams, W. A. Kuflewski, C. A. Weis, Emil W. Ritter, C. A. Plamondon, C. O. Sethness, Ed. Tilden—10. John C. Peter.

NAYS.

Mrs. W. C. H. Keough, Mrs. E. Blaine, J. C. Harding, Miss Cornelia De Bey—5. R. A. White.

At the time the "anti-frat rule" was adopted in 1904 the parents of a number of the Hyde Park High school pupils went into court and obtained an injunction restraining the board from enforcing the rule. Recently this injunction was dissolved.

Principal Morse Accused.

The board received a report from its special agent, James H. Watson, in which Principal Morse of the Phil Sheridan school was charged with "seeking to encourage" boys to commit vandalism at the school. The letter of complaint was referred to the school management committee and Principal Morse will be called on to answer the charge. The board appropriated $210,000 for the erection of a new school on the site of the present Parkman school building.

The suggestion made by Mayor Dunne that Frank Wenter be appointed supervisor of the school census was ignored by the board. No action whatever was taken and immediately after the meeting Secretary Larson took steps to begin the enumeration today. Nearly a hundred enumerators will be sent out this morning.

BULLETS FIRED BY A RIVAL SMASH PHYSICIAN'S WINDOW.

Rifle Balls Pierce to Dr. L. A. Mueller's Office—He Refuses to Prosecute and Balks Investigation.

Three rifle bullets were fired through the window of Dr. L. A. Mueller's office, 306 Division street, last night. The police, after an attempt to investigate, said the shots came from the window of a neighboring physician's office. Dr. Mueller refused to prosecute and no arrests were made.

Detectives visited the rooms of the physician under suspicion and, they reported, found several rifle cartridges corresponding to the bullets that had crashed through Dr. Mueller's window. At the time of the shooting Dr. Mueller was not in his office.

Mrs. J. H. Hall, housekeeper for Dr. Mueller, told the police she had been standing at the window in her room when the shots were fired. She said she knew enmity existed between the physicians and at once suspected the other doctor. She saw a window in the rival physician's office close suddenly and the shadow of some one moving about inside, she said.

1870. 1906.

A DOLLAR may buy trouble that a Fortune will NOT overcome.

YOU cannot afford to have anyone treat your face except a well-known specialist.

By the Woodbury Method a crooked nose is readily made perfect. Pimples, blackheads and all skin blemishes quickly removed. Dandruff, falling hair, and other scalp trouble positively cured.

The knowledge gained during 36 years of successful experience is at your command. Call or write today for information and advice.

THE JOHN H. WOODBURY DERMATOLOGICAL INSTITUTE
(Dept. C.T.) 182 State Street, Chicago.

The Keeley Cure

Positively Cures
ALCOHOLIC INEBRIETY, OPIUM, MORPHINE, COCAINE,
AND OTHER DRUG ADDICTIONS.
TWENTY-SEVEN YEARS
of continuous success. Printed matter and particulars by mail in sealed plain envelope upon request. All correspondence strictly confidential.

THE KEELEY INSTITUTE
DWIGHT, ILL.
Chicago Office: Suites 906 Rector Bldg., Telephone Central 3266. 132 Monroe St.

Sunday Tribune's New Comics, six pages of them. Immense hit.

Sunday Tribune's New Fiction Section. Robert Barr's great novel "A Rock in the Baltic." Another hit.

Chicago As It Was 75 Years Ago.

George Ade on the Upper Nile.

No Race Suicide on the Lake Shore Drive.

The World's Greatest Newspaper.

CHURCHES DYING; TOO RESPECTABLE

So Say Speakers at Congregational Mission Meeting in Oak Park.

NEED NEW EVANGELISM.

Now Religious Organizations Are Separated from Life of the People.

Present day methods of church work in American cities were scored as visionary, ineffectual, and selfish by speakers at yesterday's session of the annual meeting of the Congregational Home Missionary society, now being held in Oak Park.

"Many of our churches are dying of eminent respectability," said one speaker. "They are coldly correct and elegantly dull—fruitless because they have no passion for humanity."

Another, the field secretary of the society, declared the church of today to be exclusively a rich man's institution.

"Do we preach to the poor?" he said. "How many poor folks do we have in our churches? Precious few. We don't want them. And the rest of you are so occupied with afternoon teas, mothers' meetings, woman's club lectures, and the Lord knows what else, that when prayer meeting night comes round you think you'll stay at home and pray for the success of the meeting."

Objects to Revival Meetings.

The present endeavor to revive the "old time" evangelistic methods throughout the United States was characterized as a "dangerous and deplorable tendency." This plea for a new evangelism and an abandonment of the old fashioned revival meeting came from the Rev. Josiah Strong of New York, president of the American Institute of Social Service, who spoke at the afternoon session.

"Several departures are needed," he said, "if the Christianization of the city is to be seriously undertaken. The first of these is a new evangelism. We have been congratulating ourselves that during the nineteenth century church membership in the United States grew three times as fast as the population. This is true, but the sweeping statement is misleading and superficial.

"Analysis of the figures shows that the rate of gain during the last ten years of the century was just one-sixteenth of the average rate of gain during the first ten years of the century.

"Do we not need a new evangelism? When a dangerous and deplorable tendency has continued for fifty years, how much longer are we to wait for a demonstration that a new departure is needed? It costs much less in time, money, and effort to hold mighty meetings for a few weeks, pay the evangelist, and let him move on and then relapse into the old inaction, than it does for a church to touch the whole life of the community daily with vivifying and transforming power. But what we need is not more professional evangelists, but more evangelistic churches. The meaning of the word 'evangelism' needs to be enlarged and enriched.

New Methods Needed.

"The new evangelism needs new methods. The multitude to be evangelized in the city is not comparable to those who have enjoyed Christian instruction all their lives. There are multitudes, all of whose ideas need to be revisualized. Such work is utterly beyond the professional evangelist and the old time methods.

"The success of the Christian social settlement points the way. Let us have church settlements for the multitude. The traditional church has been separated from the every day life of the people. The use of the spire, its most distinctive feature, is, in hackneyed phrase, 'to point Godward and heavenward.'

"Now, I believe in a divine omnipresence. But if God is in one place more than another, that place is not heaven but earth—not up there where the steeple points and where people can be good without trying, but down here where he is most needed and where the fiercest struggle is.

"The church ought to suggest, not an absentee God, but the kingdom of God here and now. It ought to be the heart and brain of civilization, vitally connected with every interest of the city.

"In our denomination, relative to the increase in population and the work to be done, our strength is decreasing. If the rate of progress of all other Christian denominations in the United States were the same as our own, and if that rate remained unchanged, it would only be a question of time when the nation would become paganized."

Needs of the Toilers.

"The church must study the social life of the workingman," said the Rev. Charles Bielzle, a former toiler, who is now superintendent of the department of church and labor of the Presbyterian board.

"We wonder why we aren't solving the city problem. Why, friends, we're simply playing at it. You hear people say that if a church goes too much into social work its spiritual life is endangered. I want to remind you that a church need not necessarily be institutional in order to be spiritually dead."

Other speakers were the Rev. Frank K. Sanders of Boston, the Rev. F. E. Emrich of Boston, Prof. Edward A. Steiner of Iowa college, the Rev. J. D. Kingsbury, missionary superintendent of southern Idaho, Utah, New Mexico, and Arizona, the Rev. William G. Puddefoot, field secretary of the society, and President George A. Gates of Pomona college.

The morning session was devoted to the annual reports and the discussion of the new constitution, which was adopted at noon by a vote of 3 to 1. The new rules transfer the government of the society from a self-perpetuating board of control to officers elected by each state society.

Election of Officers.

At the election in the afternoon the following officers were chosen:

President—The Rev. Charles S. Mills of Missouri.

Vice president—H. Clark Ford of Ohio.

Recording secretary—The Rev. Louis F. Berry of Connecticut.

Auditor—George S. Edgell of New York.

Reports showed an increase of $70,000 in gifts from churches and individuals and an addition to the invested funds of $130,000. The net debt increased during the year from $180,698 to $183,9?1.

LAKE MYSTERY STILL UNSOLVED

Body of Woman Remains Unidentified—James Mance Shoots and Kills Himself.

The body of the woman taken from the lake at the foot of Thorndale avenue last Friday remained unidentified up to a late hour last night. B. R. Evans of Mattoon, Ill., said he could not identify the body as that of Miss Elizabeth Burgess, his foster sister, who committed suicide by throwing herself in the lake from the steamer Manitou last August.

Dr. J. C. Moore and Dr. W. H. Herah, after an examination, said the woman probably was fair and had brown or golden hair.

James Mance, 23 years old, committed suicide in his room at 143 Locust street in the afternoon by shooting himself in the right temple. Despondency over ill-health is assigned as the cause. Mance was a bookbinder and unmarried.

Despondent because of her inability to secure employment and suffering from a lingering illness, Mrs. Annie Mahoney, a widow, 55 years old, drank the contents of a bottle of carbolic acid in her house, 4749 State street, last night. She was found dead a short time later.

BUSINESS NOTICES.

Important to Mothers.

Examine carefully every bottle of CASTORIA, a safe and sure remedy for infants and children, and see that it

Bears the Signature of Chas. H. Fletcher.

In Use For Over 30 Years.

The Kind You Have Always Bought.

DEBATE FIRE RATES TODAY

GOVERNING COMMITTEE OF WESTERN UNION TO MEET.

Effort Made to Get Independent Companies Into Line in Cutting Commissions to Agents—Action Taken to Forestall Cancellation of Policies, to Get New Contracts Before Advance Goes Into Effect—Traders' Frisco Claims Will Go to Court.

The question of raising fire insurance rates and leveling commissions to compensate the companies for their San Francisco losses will be debated further at a meeting of the governing committe of the Western union of companies this afternoon. An effort is being made to get the nonunion companies into line also.

It virtually has been determined, as stated in THE TRIBUNE yesterday, that there shall be a 25 per cent increase of rates on all classes of property which have proved unprofitable risks. The only thing left is to specify these classes. Every company represented in the union received notice yesterday morning to present to the committee today a list of the classes of risks on which it has lost money in the last five years. All the companies declare they have lost heavily on risks in congested districts of large cities, but the horizontal increase will not be confined to this class. It will extend to several other classes to be agreed upon by the committee.

Companies to Cut Commissions.

The companies are not going to leave any stone unturned which will discover a means of recouping. While getting more money out of the public they propose to cut down commissions and other expenses. Representatives of the Western union are laboring with the nonunion companies in the effort to induce them to agree to a leveling of commissions. The agent who has been receiving 25 per cent on his business in the past will get not more than 15 per cent if the union plan goes through.

The custom of allowing the agent an extra commission on renewals in classes, the rates on which have been advanced, will also be abolished. This extra commission always has been paid at the expense of the purchaser of the policy and its abrogation, the insurance men declare, should be welcomed by the public.

Frisco Claims Must Be Proved.

It transpired during the day that the Traders' company will pay only such San Francisco claims as are proved before a master in chancery. The item of loss occasioned by the earthquake shock will be disallowed. Attorney Noble B. Judah asked permission from Judge Bethea to retain L. A. Moore and four assistant adjusters in San Francisco to prepare the claims for presentation to the court.

Insurance Advance Illegal?

New York, May 9.—[Special.]—At another lively meeting of the New York Fire Insurance exchange today Henry Evans, president of the Continental company, withdrew his company's resignation from the exchange, which was put in several days ago, after the exchange had boosted rates from 10 to 25 per cent against the wishes of the Continental.

President Evans doesn't intend to acquiesce in the vote of the exchange. He has the opinion of Alton B. Parker and other lawyers that the action of the exchange will not stand the test in the courts and he proposes to fight the increase from the inside.

The point which Attorney Parker makes, it is said, is that the action of the exchange is a violation of its constitution. The constitution provides that questions concerning rates shall be passed on by the committee on rates. The recent increase recommended by the special committee was not passed on by the committee on rates.

The exchange, however, formally ratified the action which it took the other day. Officers of the exchange refused to say what would be done to the Continental.

Risk Money Will Do Good.

San Francisco, Cal., May 9.—Financial interest today centered in the announcement made by the insurance companies that in the immediate future they would pay losses of fire sufferers. It is believed that most of the money will be put into general circulation, and when it is distributed will relieve the people of San Francisco as no other means could.

"What will be the effect of the payment of this insurance money?" was asked of James D. Phelan, chairman of the finance committee.

"Nothing could do more good," he replied. "When the money is paid out to the people it will put them on their feet. It will bring about an early return of normal conditions. The people want money to buy what they need, and the payment of these many million dollars will greatly assist the banks in giving them money. What is more, the circulation of the money will be of great value to the banking interests."

FRISCO FUND IS $957,288 AND STILL CLIMBS UPWARD.

Chicago Continues to Give to Earthquake Stricken City—Mock Trial Will Raise Money for Sufferers.

Chicago relief fund, to date	$601,472
Red Cross association, less "Tribune" fund, to date	90,989
"Tribune" fund, to date	19,802
Jewish Council of Women, Chicago section	650
Roman Catholic churches, more to come	3,535
Reported through other channels	240,839
Grand total	$957,288

GROWTH OF "TRIBUNE" FUND.

Previously acknowledged	$19,790.53
W. F. Hill	5.00
S. J. S., Maywood, Ill.	3.00
C. J. L.	1.00
W. W. Russell, Oak Park	1.00
Contributed from "Baltimore fire relief fund," none started, turned over to San Francisco relief	2.00
Total	$19,802.53

The Murray F. Talley Junior Jurist club will give an entertainment and mock trial for the benefit of the San Francisco fund Saturday evening at the Y. M. C. A. auditorium, 153 La Salle street. Daniel L. Cruice will preside as judge. Tickets are reported on sale at Lyon & Healy's and all the leading hotels.

The Chicago section, National Council of Jewish Women, yesterday reported a collection of $650 for the relief fund.

Almost all the funds have reached high water mark save that of the Roman Catholic churches, which will be announced on Saturday.

DOWIE FOR, VOLIVA AGAINST, A ZION PEACE COMMISSION.

Rebels Intimate They Will Spring a Surprise in Court — Acceptance Wrung from Deposed Leader.

The proposition for a Zion City peace commission, grudgingly accepted yesterday by John Alexander Dowie, probably will be thrown "in the air" today. The Voliva faction, after a conference lasting from 2 p. m. until midnight, intimated that the plan will be rejected when the case is called in court. The conference was attended by twenty-five of the leading men in the Zion industries.

Hints that Dowie's opponents will adopt new tactics and spring a surprise also were dropped. If the deposed "prophet" does not agree to the new terms, it is said an application will be made for a receivership. Attorney Jacob Newman, for Voliva, said he would demand that Dowie be compelled to increase his injunction bond from $20,000 to $200,000.

Dowie's acceptance of the proposition for the appointment of three men to act as arbitrators was wrung from him by his attorneys, Emil C. Wetten and P. C. Haley, only after protracted arguments. Dowie stormed and said he would have none of the compromise and demanded the unconditional surrender of the rebels. As he became reconciled to a settlement, his advisers suggested a commission of seven men. The Voliva forces promptly rejected this.

PLAN SURPRISES FOR STANDARD OIL

Government Lawyers Have Pipe Line Map for Inquiry On Today.

PACKERS ALSO ACCUSED.

Stockyards Firms Are Involved in Charges of Wrongfully Classifying Freight.

Several surprises have been stored up for the Standard Oil company and the railroads which will be sprung upon them at the Chicago hearing of the interstate commerce commission, which begins this morning at 10 o'clock in the east courtroom on the sixth floor of the federal building. Attorneys Marchand and Monnett, who are prosecuting this case before the commission, have succeeded in unearthing much information regarding the peculiar relations between the Standard Oil company and the railroads.

One of the most interesting surprises is a map, showing the entire pipe line system of the oil trust. This is the first complete and accurate map of this pipe line system that has ever been made, and is said to have been secured by detectives employed by Ida M. Tarbell.

Illinois Lines on Map.

By this map it will be possible to show how many hundreds of miles of pipe lines are laid along the right of way of the various railroads. It will show how the Standard Oil company can pipe oil from the Kansas fields clear through to tidewater and the refineries at Bayonne, N. J.

The map will show the lines of pipe coming up through Illinois from St. Louis, along the lines of the Alton road, and its connection with the refineries at Whiting, Ind. The commission has also gathered statistics, it is said, showing that some 17,000,000 barrels of oil are being stored by the Standard Oil company in the tanks at the Lima fields in Ohio and in Pennsylvania.

Proof of Warfare Ready.

They will be prepared to show, according to information received, that the Standard Oil company is crushing out the independent refiners in western Pennsylvania and Ohio by piping the cheap Kansas oil to their refineries in the east, laying the crude petroleum down at tidewater for 56 cents a barrel, while the independent refiner of the east, who has not access to the pipe lines and cannot afford to pay the freight rates on the Kansas oil to his eastern refineries, must purchase the home product, the output of which is all controlled by the Standard Oil company and for which they charge the independent dealers about $1.80 a barrel.

It will doubtless be one of the strongest recommendations to congress in the report of the commission that the pipe lines be declared common carriers and that the commission should be given jurisdiction over their rates. It is claimed outside of the question of discriminatory rail and water rates, and outside the rebates which the Standard Oil company is charged with having received, the independent refiners will never be able to compete with the trust so long as the pipe lines are closed to them.

Packers Are Also Involved.

There is another question outside the oil inquiry which possibly will be taken up by the commission during its sitting here. The railroads are prepared to have this other matter brought to the attention of the commission, having had their data prepared for more than a week, and the question will relate to the alleged underbilling and misrepresentation of merchandise in way bills by the big packing concerns. It is said the eastern roads have a claim against the packers amounting to over $300,000, which has been running ever since 1898, and which includes many separate items.

This bill has been presented to the packers a great many times, it is said, but they have never condescended to pay any further attention to it than receiving and filing it away. There is one claim of $90,000 for the shipment of boneless chucks, which should take the fresh meat rate, as salt meat, thereby saving about 16 cents per 100 pounds. There is also a large claim for shipping poultry, eggs, and other such commodities, which have a special rate of their own, in refrigerator cars under the classification of dressed beef. It is even claimed some of the packers have shipped large quantities of stationery in their refrigerator cars under the classification of fresh meat.

Lawyers Arrive in City.

Commissioners Prouty, Clements, and Cockrell will arrive in the city this morning. J. T. Marchand, special attorney for the commission, and F. S. Monnett, former attorney general of Ohio, who will assist him, reached Chicago during the afternoon and went into conference at the Majestic hotel. Secrecy concerning the moves of the commission is being observed. Every step taken by the attorneys in procuring evidence against the oil trust has been watched by Standard Oil detectives. The identity of the witnesses subpœnaed has been carefully concealed, and Mr. Marchand last night declined to say whether the names of probable witnesses already published are correct or not.

"I simply am not at liberty to discuss this hearing in any way in advance," said the attorney.

MAJ. WILLIAM H. FRENCH DEAD.

Veteran of Civil War and Old Time Resident Expires in Cortez, Colorado.

Brevet Major William Harrison French, an old time resident of Chicago, died at Cortez, Colo., Tuesday. He was born at Nantucket, Mass., Aug. 29, 1838, and responded to the first call for troops in 1861. He served as private secretary to Gen. Burnside in the winter of 1861, and was appointed captain Feb. 19, 1863. He was brevetted major in March, 1865 "for efficient service in east Tennessee." He came to Chicago the same year. He was a member of the Illinois commandery of the Loyal Legion and of George H. Thomas post No. 5, G. A. R. His widow, two sons, and one daughter survive him.

OBITUARY.

JOSEPH A. WHEELOCK, editor in chief of the Pioneer Press, is dead at his home in St. Paul, Minn. Mr. Wheelock had been in ill health for several years, and had returned but two days ago from California, where he had spent the winter. Mr. Wheelock was born in Nova Scotia in 1831, and went to St. Paul in 1850. He was editor of the Real Estate and Financial Advertiser from 1854 to 1858, and later became associate editor of the St. Paul Pioneer, in 1859. In 1861 he founded the St. Paul Press and continued as editor of it and of its successor, the Pioneer Press. At the time of his death Mr. Wheelock was president of the St. Paul park board. He also was commissioner of statistics of Minnesota, and served as postmaster of St. Paul from 1871 to 1875.

CHARLES VLIET CARPENTER was buried yesterday, the funeral being held from the late residence in Downer's Grove. Members of Grove lodge No. 824, A. F. and A. M., attended the services in a body. Mr. Carpenter was secretary to General Manager Gruber of the Burlington railway. He left a widow and three sons.

EDWIN BURRITT SMITH, who died early yesterday morning, will be honored in funeral services Saturday afternoon at 2 o'clock in the University Congregational church, Fifty-sixth street and Madison avenue.

NO INTERRUPTION IN FREIGHT SERVICE.

Chicago, Milwaukee and St. Paul Railway.

The fire in the Chicago, Milwaukee and St. Paul railway freight house Tuesday has not interfered in any way with the usual prompt handling of freight. Only one warehouse was partially destroyed and within a few hours after the flames had been subdued business was being conducted without delay. W. H. Hall, Commercial Agent, 95 Adams street.

MAY DEFY COAL STRIKERS

OPERATORS EAGER TO FORCE FIGHT AT THE MINES.

Radicals Nearly Stampede Chicago Convention with Their Cry for Importation of 50,000 Nonunion Workers, Then It Is Decided to Wait a Few Weeks in the Hope the Men Will Give In—Owners Believe Victory Is Near.

The application of heroic remedies to the bituminous coal strike was considered seriously yesterday by mine operators of seven states at a "war" convention at the Auditorium hotel.

The conference was announced originally as a "peace" meeting, but it developed such strong symptoms of hostility that the importation of 50,000 nonunion men to break the miners' strike throughout the soft coal field within the next thirty days is a probability.

In a partial program of action, which is to be completed today, the mine owners set one month as the limit of time during which they will permit their mines to be tied up at the dictation of the strikers.

They resolved upon a final effort to bring about arbitration through President Roosevelt. Failing in this, they propose to throw their shafts open and operate the mines under the protection of the militia.

Radicals Nearly Stampede Meeting.

It was with difficulty that the more conservative operators prevented the radicals from going ahead and beginning immediate nonunion operations. The sentiment was so strong in this direction at one period of the meeting that it threatened to carry the convention by storm.

Many of the Ohio operators stood out against the plan to send a delegation to Washington for the purpose of urging the president to use his offices to force arbitration upon the miners. The Ohio men advocated the opening of the mines next Tuesday with nonunion workers. They found several supporters among the Illinois and Indiana delegations.

"Give the strikers three days' notice to return to work or forfeit their chances of future employment," was the measure suggested by the representative of a large Hocking Valley coal concern.

Among the big operators who were said to have indorsed this policy were Thomas J. O'Gara of Illinois and J. Smith Talley of Indiana. The former controls nineteen mines in this state while Mr. Talley represents ownership in a dozen shafts in Indiana.

Policy of Delay Wins.

Other prominent coal men counseled a few weeks' delay. They argued that the miners in several districts already are showing signs of weakening, and that in thirty days' time half of the army of strikers will be glad to return to work.

"The operators are growing stronger daily," said Chairman John H. Winder, "while the miners are becoming dissatisfied, according to reports we are receiving."

A. J. Moogahead reported gains by the mine-owners in the southern part of Illinois. The miners in that district, he said, are getting tired of their holiday, and in many places numbers of the strikers have signified to their employers their willingness to go back to work under the old arrangement of wages and conditions.

Can Get Nonunion Miners.

It was due to such reports as these that the operators evinced a desire to import nonunion men and make an effort to establish the "open shop." The ability of the mine owners to secure nonunion miners was not questioned in the convention. Herman Justi, labor commissioner for the Illinois operators, returned from Kentucky with the information that hundreds of mountaineers are procurable for labor in the mines.

"These men would make first class workers in the mines," said Mr. Justi. "They are fearless, too, and could not be equaled as strikebreakers. If it is decided to employ nonunion men, I would be in favor of bringing such people as these into the mines."

The mine owners' convention is expected to get down to business today. At the first day's session the time was occupied principally in ascertaining the stand of the different states regarding the proposed appeal to President Roosevelt and the policy of employing strikebreakers. Following meetings of the separate states a short joint session was held late in the afternoon.

CHEERS FOR UNION SLUGGERS.

Sympathetic Crowd Applauds Five Men Who Beat Another as Not "Organized."

Attacked as a nonunion man, Otto Williams, 294 West Madison street, was beaten severely by five men under the Metropolitan elevated structure at Halsted street last evening. He was taken to the county hospital, in a serious condition. A crowd that sympathized with the "sluggers" gathered and applauded them as they beat and kicked their victim. The police with difficulty dispersed the spectators, but made no arrests.

FINDS DARRAGH JUSTLY KILLED.

Coroner's Jury Recommends That Joseph McGoldrick, Who Shot, Him, Be Set Free.

A recommendation that Joseph McGoldrick be exonerated from blame for the death of Thomas Darragh, shot by McGoldrick Tuesday night, was the verdict returned by a coroner's jury yesterday afternoon. McGoldrick, a watchman employed by the Chicago Electric Protection company, shot Darragh when in Fifth avenue, near Monroe street, Tuesday night after Darragh had robbed Clifford N. Spencer, 808 West Lake street.

"Jocko" Briggs Exhibit Threatened.

Action to prohibit "Jocko" Briggs from appearing in a Clark street museum may be taken by the state's attorney's office. "There is a statute which provides that any person gaining notoriety in criminal proceedings who exhibits himself is subject to a fine," Assistant State's Attorney Olson declared.

Meat is good, but you can't live on meat—it is lacking in *starch*.

Potatoes are good, but you can't live on potatoes—they are lacking in *meats*.

Eggs are good, but you can't live on eggs—they are lacking in *acid*.

Fruits are good, but you can't live on fruits—they are lacking in *nutriment*.

Apitezo

is good and you *can* live on it, because it contains all the above elements in absolutely correct proportion and, in addition, *vegetable iron*, which is Nature's own tonic for energizing the system and maintaining a full supply of rich, red blood.

Apitezo is a crisp, delicious cereal, designed to be eaten with milk or cream, and it supplies the maximum of nourishment while requiring a minimum of work of the digestive organs.

Try it for thirty days and you will eat it always.

Apitezo Biscuits, 15c the package. Apitezo Grains, 10c the package.

Sold by grocers everywhere.

CHICAGO MULCTED BY BRIDGE POOL.

Local Contracts Believed to Have Been Gold Mine to Combination.

OHIO REVEALS METHODS.

Companies Kill Off Outside Competition, Bid High, and Divide Spoils.

"How much have Chicago, Cook county, and the drainage board been mulcted in the last ten years by the pool of the bridge building companies?"

This question has arisen in the minds of public officials since the recent exposure of the methods of this pool during the Ohio taxpayers' suits to recover over $1,500,000, which was paid fraudulently to these pooled bridge companies in that state. So bold were the practices of this pool which were uncovered in the Ohio suits that indictments have followed thick and fast there.

It is declared that this pool, which is led by the American Bridge company, holds in its iron grasp practically all the public bridge contracts that are let in Illinois, Ohio, Indiana, and West Virginia, and portions of Pennsylvania, New York, Michigan, and Wisconsin. Twenty-one companies in all form this combination and where they have control not a single bona fide competitive bid is made, it is alleged, and an independent company which will not come into the pool is driven out of business.

Attorneys Reveal Methods.

F. S. Monnett, former attorney general of Ohio, and H. C. De Band, an attorney of Cleveland, both of whom are associated with the government in the interstate commerce commission's investigation of the Standard Oil company, and who were instrumental in the prosecutions of the American Bridge company and others, were able to show yesterday how the taxpayers of Ohio had been robbed by the pool. They declared that the taxpayers of Illinois have suffered to an equal amount.

The confession of John J. Dunn, former county surveyor at Columbus, O., and of agents of companies in the pool showed that its operations were carried on just as extensively in Illinois as in Ohio and the other states. According to Mr. Monnett, Dunn has produced the pooling agreement, showing that the lowest bids were made at double the cost of constructing the bridges, and the surplus was divided up among members of the pool.

"It was shown by this agreement," said Mr. Monnett, "that John R. Reed of Canton, O., was the clearing house agent of the pool in that state, and that the members met four times a year at a hotel in Cleveland to divide the spoils."

Companies in the Pool.

Some of the companies which Dunn confessed were members of the pool are as follows:

American Bridge Co.,	Houston & Cleveland,
Buckeye Bridge Co.,	Toledo Bridge Co.,
Keystone Bridge Co.,	Milwaukee Bridge Co.,
Brackett Bridge Co.,	R. E. French,
Canton Bridge Co.,	Adams Bridge Co.
Argonia Bridge Co.,	

According to Mr. Monnett and Mr. De Rand, the twenty-one companies are divided into four classes—A, B, C, and D. When a county board advertised for bids for a bridge the members of the pool would decide which one was to get the contract. The actual cost of the bridge would be determined, and the concessionnaire would put in a bid naming a price twice the cost or more.

Say Officials Were Bribed.

In Ohio the attorneys said the agents of the pool did not hesitate to bribe county commissioners whenever their protests against the outrageously high prices became too strenuous. One conviction for bribery has been obtained in Ottawa county, O., and other indictments are pending in the state.

After the members of the pool decided upon the concessionnaire and the amount of his bid, then half a dozen companies or so will put in bids considerably higher. Some times foreign companies, going into the states which the pool claims as its own, and finding out the way the business is conducted there, make arrangements to join the pool, and from this membership they derive a profit without ever erecting a bridge.

When an independent company has the temerity to come into the pool's field and refuses to join issues with the pool, the members drive that independent out of business by underbidding it.

At other times independents find that the big steel companies will not sell the structural steel except at prices so high as to be prohibitive.

Another charge against the pool is that it collects a profit of from 500 to 600 per cent upon the structural iron or steel.

Preparations have been begun already in Indiana, it is said, for the prosecution of the American Bridge company and other members of the pool, both in civil suits to recover and criminally.

$150,000 for Forestry Chair.

St. Louis, Mo., May 9.—At the lumbermen's convention today a resolution was adopted appropriating $150,000 for the establishment of a chair of forestry at Yale university.

FIX ON ELECTRIC RATES.

ALDERMEN PRACTICALLY AGREE ON ORDINANCE.

Council Committee Tacks Several Amendments to Measure Previously Presented, Which the Edison and Commonwealth Companies Accept—Concerns May Unite—Street Lights to Be Furnished at $75 a Year—If Passed Law Takes Effect June 15.

The council committee on gas, oil, and electric light practically agreed on the new ordinance for the Chicago Edison and the Commonwealth Electric companies yesterday. It did not recommend it for passage, however, because a number of amendments were decided on at the meeting and it was voted to have the ordinance redrawn before taking final action.

The most important of the amendments was a provision that the companies agree to furnish the city any number of arc lights it may ask for at a price of $75 a year, whether the light be on an underground or overhead circuit. It is possible to furnish these lights at the price on an overhead circuit, but not on an underground one, and the company debated some as to accepting such a wide open contract.

It was represented, however, that it was the policy of the city to extend its own arc light system as rapidly as possible; that it soon was to take the electric power to be generated by the drainage canal, and the number of lights the city would ask the company to furnish it would be small. So it was agreed to.

Effective on June 15.

Another amendment provided that the new rates to be charged by the companies to private consumers under the ordinance should go into effect June 15 next. In the original draft no date was fixed.

Another amendment was to the section allowing the Commonwealth company and the Edison to consolidate. It gave them the right to consolidate with each other or any other company inside the limits of the city, but provided there should be no sale to or consolidation with any foreign company. This was put in to meet an objection of Mayor Dunne's, raised in the gas ordinance. The company said it had no objection.

It also was provided specifically that the compensation to the city shall apply to the entire gross receipts of the companies, whether derived from the sale of electricity they generate themselves or purchase from other sources.

The term of the contract is for five years and after that a new one is to be made.

Rates Fixed by Ordinance.

The section of the ordinance fixing the rates the company can charge provides:

That for the next two years the maximum rate shall be 15 cents a kilowatt hour, and the succeeding three years 13 cents. This charge shall be made, however, only to consumers who do not use more than thirty hours a month.

Where the consumer uses more the maximum charge shall be 10 cents a kilowatt hour for the first year, 9 cents the second, 8 cents the third, and 7 cents for the fourth and fifth. There shall be a discount of 1 cent a kilowatt hour for payment of bills within ten days after presentation.

HONEYMOON LASTS SIX DAYS.

Then, Says Child Bride, Her 40 Year Old Husband, Albert Denier, Kicked Her.

Married less than three months ago, and separated from her husband seven days later, Ruth Denier, an actress, 16 years old, appealed to Judge Kavanagh yesterday afternoon to divorce her from Albert Denier, an actor, whose age she gave as 40.

"He was so cruel to me," sighed the witness. "You see, Albert and I were married Feb. 21, and we were happy for several days—six days, I think. Then Albert became angry at something and kicked me. I left him the next day."

Judge Gibbons entered a decree of divorce in favor of Mrs. Idamay Wildberger, who declared her husband, Robert H. Wildberger, had expressed fondness for other women.

Dr. Lyon's PERFECT Tooth Powder

Cleanses and beautifies the teeth and purifies the breath.

Used by people of refinement for over a quarter of a century.

Convenient for tourists.

PREPARED BY

J. W. Lyon, D.D.S.

Your Tongue is Coated!

LOOK inside your watch cover and see!

That's bad business, Bill!

What you been Eating?

What were you drinking?

What kind of Lazy Chair did you take exercise in?

Now don't think it doesn't matter!

Because, it's your Bowels that talk now, every time you open your Mouth.

That doesn't help your Popularity, nor your Earning capacity.

Besides, a man with bad Bowels is in a bad way.

And, a Coated Tongue, or a Bad Breath, are sure signs of bad Bowels and poor Digestion.

* * *

Go and take a Ten Mile Walk, for Exercise!

Finest thing in the world for Constipation, Indigestion, or Dyspepsia, Ten Mile Walks.

Haven't time? Too Lazy?

Well,—there is another Way.

Take Artificial Exercise for your Bowels.

That's—CASCARETS.

They rouse the Bowel Muscles, just as a Cold Bath freshens Athletic Muscles.

Waken them up. Strengthen them so they Contract and Expand the Bowels and Intestines in a healthy active manner.

That's how these muscles work the Food along, through your thirty feet of Intestines, to its Finish.

That's how they squeeze Gastric Juice into the food, to Digest it.

That's how they make the millions of little Suckers in the Intestines draw the Nutrition out of Food, and transform it into Blood, Brawn, Brain and Bone.

No purging from CASCARETS, because there is no flooding of the Bowels with a waste of precious Digestive Juice, as with Salts, Castor Oil,—"Physic," etc.

Cascarets act like Exercise,—harmless, pleasant, simple, convenient, but sure as Shooting.

The thin little Ten Cent Box, carried in your Vest Pocket constantly, is sure protection against the results of

—Late Suppers
—Rapid Eating
—Slow Walking
—Easy Chair Athletics
—And Lazy Liver.

* * *

One tablet taken whenever you suspect you need it will insure you against 90 per cent of all other ills likely to attack you.

Because 90 per cent of these ills begin in the Bowels, or exist through poor Nutrition.

Cascarets don't purge, don't weaken, don't irritate, nor upset your stomach.

Ten Cents, at all Druggists. Be very careful to get the genuine, made only by the Sterling Remedy Company, and never sold in bulk. Every tablet stamped "CCC."

* * *

FREE TO OUR READERS.

It has been arranged to mail free a beautiful little GOLD-PLATED trinket box, hard-enameled in pretty colors, a handsome ornament, most liberal offer ever made, and we want every reader to have one. Ten cents in stamps is asked as a measure of good faith and to cover cost of Cascarets with which this dainty box is loaded.

Send today, be sure to mention this paper and write your address plainly. Address Sterling Remedy Company, Chicago or New York.

Up-to-date methods are copied. What you want is advanced method.

Up-to-date methods may keep a man from starving, but they do not win him pre-eminent success. The "other fellow" is using *up-to-date* methods. What *you* want, what the Kings of Success have used, is *advanced* method. The men who perceive trends and possibilities ahead of their fellows have a golden reward.

To men of discerning eyes we propose the weekly magazine as an advertising medium. (Notice the advertisers who are using it.) The weekly strikes four times while the monthly strikes once,—the weekly is more intimate and friendly—and it is never far from "pay day."

THE SATURDAY EVENING POST is king of weeklies as an advertising medium, 750,000 copies each week, and each copy a salesman. If you get the buyer's ear four times while your competitor is getting it once, you have the long end on the lever of persuasion.

THE CURTIS PUBLISHING COMPANY
PHILADELPHIA
NEW YORK BOSTON CHICAGO BUFFALO

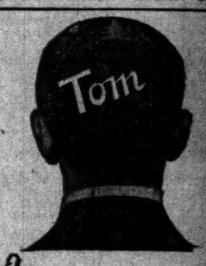

This is 100% Tom!

Meet me face to face. Jackson & Clark.

Branch Store, 156 Adams St.

I WALK ON "STARS" SO CAN YOU.

"Star Brand" Shoes are Made by the Robert Johnston-Rand Shoe Co. at St. Louis.

In business but eight years, sell eight million a year—this beats the record. If their shoes were not good they could not build up such an enormous business in such a short time. When I boost these shoes, above is what I thought if you buy a pair of "Star Brand" shoes you will think as much of them as I do.

I SELL "STAR" $2.00 SHOES AT $1.50.
I SELL "STAR" $3.50 SHOES AT $2.50.
I SELL "STAR" $4.00 SHOES AT $3.00.

I WILL SAVE YOU 35c A PAIR.

I stand back of these shoes. You know what I do when anything turns out wrong bought at this store. I don't "hem and haw," and as they say "chew the rag." I MAKE GOOD. No red tape—no waste of your time to get satisfaction in this store.

Get it out of your head that the "Sale" and "Top Conts" I sell at $15.00 are not good enough for you. If you will but come and look at them, you will get out on your back. After that you will come back to Tom.

ALL $2.00 HATS NOW $1.45.

"Ten Dollar"
I WALK ON "STARS."
Tom Murray
SO CAN YOU!

Better Than Municipal Bond Investments

Talk-o-Phone Investment Talks—No. 2.

Have you money invested in municipal bonds paying you 3 or 4 per cent. interest? If so, we want to talk to you.

Do you realize that frequently these investments are wiped out by reason of the illegal issue of bonds? These investments must be more or less hazardous and for that pay anything like the interest they should to make up for this.

The municipal authorities change every few years, and while able, honest men may be at the head when the bonds are issued there is no telling who their successors may be.

THE TALK-O-PHONE COMPANY, of Toledo, Ohio, is directed by an able and responsible management, consequently its results are beneficial to the stockholders.

THE TALK-O-PHONE is a machine of recognized merit—it is known the country over.

Competitors spend millions among magazine publications yearly in advertising their products. The TALK-O-PHONE is the very best advertisement for itself.

Competitors pay princely salaries to their officials—salaries that are exorbitant and a drain upon the profits.

THE TALK-O-PHONE is a ready seller—consequently no high salaries ever are needed to push it.

Competitors pay a certain prominent inventor $200,000 a year in royalties. The TALK-O-PHONE COMPANY owns all of its patents outright. There is no need of paying royalties to any one.

Facts such as these only emphasize the conservative management of the TALK-O-PHONE COMPANY and safeguard the investor.

The par value of each share is $10—a limited amount of the stock is offered at par.

On all stock now out and issued up to June 30 a semi-annual dividend of 5 per cent. will be paid July 1. This dividend may be doubled by the end of the year.

We urge an immediate purchase of this stock and invite investigation from prospective investors.

Prospectus and further information from

HAERTHER, LEGG & CO.
Fiscal Agts. Talk-o-Phone Co., Tr'sts.
1107 Drexel Building
PHILADELPHIA, PA.

FURS Remodeled
Summer Prices
A. BISHOP & CO.,
Established 1860 156 State st.

p-to-date methods re copied. What ou want is ad- vanced method.

p-to-date methods may a man from starving, but do not win him pre-eminent ss. The "other fellow" is *up-to-date* methods. What want, what the Kings of ess have used, is *advanced* od. The men who per- trends and possibilities d of their fellows have a n reward.

o men of discerning eyes we ose the weekly magazine as dvertising medium. (Notice dvertisers who are using it.) weekly strikes four times the monthly strikes once, e weekly is more intimate friendly—and it is never rom "pay day."

HE SATURDAY EVENING r is king of weeklies as an rtising medium, 750,000 es each week, and each copy esman. If you get the buy- ear four times while your petitor is getting it once, have the long end on the r of persuasion.

CURTIS PUBLISHING COMPANY
PHILADELPHIA
YORK BOSTON CHICAGO BUFFALO

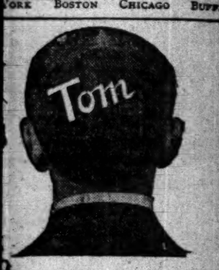

his is 1000 Tom!
eet me face to face
ackson & Clark,
nch Store, 156 Adams St.

VALK ON "STARS" SO CAN YOU.

Brand" Shoes are Made by the Roberts- nston-Rand Shoe Co. at St. Louis. business but eight years, sell eight a year—this beats the record. r shoes were not good they could ild up such an enormous business h a short time. When I bought shoes, above is what I thought. If my a pair of "Star Brand" shoes, ll think as much of them as I do. L "STAR" $3.00 SHOES AT $2.65. L "STAR" $3.50 SHOES AT $3.15. L "STAR" $4.00 SHOES AT $3.65. WILL SAVE YOU 35c A PAIR. tand back of these shoes. You what I do when anything turns ong bought at this store. I don't and haw," and as they say "chew ." I MAKE GOOD. No red tape— ste of your time to get satisfaction store.
t out of your head that the "Suits" Top Coats" I sell at $10.00 are not enough for you. If you will but and look at them, you will get one r back. After that you will come to Tom.
ALL $2.00 HATS NOW $1.65.

en Dollar"
I WALK ON "STARS."
om Murray
SO CAN YOU!

Better Than Municipal Bond Investments

Talk-o-Phone Investment Talks—No. 2.

ve you money invested in municipal s paying you 3 or 4 per cent. interest? we want to talk to you.
you realize that frequently these in- ments are wiped out by reason of the al issue of bonds? These investments be more or less hazardous and do not anything like the interest they should ake up for this.
e municipal authorities change every years, and while able, honest men may at the head when the bonds are issued is no telling who their successors may

TALK-O-PHONE COMPANY, of To- o, Ohio, is directed by an able and re- nsible management, consequently the ults are beneficial to the stockholders.
TALK-O-PHONE is a machine of ognized merit—it is known the country r.
petitors spend millions among magazine blications yearly in advertising their ducts. The TALK-O-PHONE is the y best advertisement for itself.
petitors pay princely salaries to their cials—salaries that are exorbitant and rain upon the profits.
TALK-O-PHONE is a ready seller— sequently no high salaries ever are ded to push it.
petitors pay a certain prominent in- ter $200,000 a year in royalties. THE LK-O-PHONE COMPANY owns all of patents outright. There is no need of ing royalties to any one.
cts such as these only emphasize the nservative management of the TALK-O- ONE COMPANY and safeguard the estor.
par value of each share is $10—a limited ount of the stock is offered at par.
ll stock now out and issued up to June a semi-annual dividend of 5 per cent. l be paid July 1. This dividend may be ubled by the end of the year.
rge an immediate purchase of this stock invite investigation from prospective estors.
spectus and further information from

ERTHER, LEGG & CO.
Fiscal Agts. Talk-o-Phone Co., Tol'eds.
107 Drexel Building
PHILADELPHIA, PA.

URS Remodeled
Summer Prices
A. BISHOP & CO.,
ished 1860 156 State-st.

$70,000 IN BOOTY; PAIR OF SUSPECTS

New York Jewelers, Partners, Arraigned on Charge of Receiving Stolen Goods.

ECHO OF COTTON "LEAK."

Court Decides Federal Government Has No Case Against Moses Haas.

NEW YORK BUREAU CHICAGO TRIBUNE, New York, May 9.

On the charge of receiving stolen goods, which three central office detectives said might reach $70,000 in value, two men were arraigned before Magistrate Wahle in the Tombs police court this afternoon.

Find $70,000 "Fence"; Two Suspects Arraigned.

Heuths said the property consisted of jewelry, silverware, bric-a-brac, clothing, and silks. They told the magistrate they got on the track of the prisoners and booty through a confession which they said had been made to them by James Barrett, alias Mat Alsky, who has been known recently as the "masonic burglar." Barrett is in the Raymond street jail awaiting trial on a charge of burglary.

The prisoners gave their names as Barnett Konigsberg and Samuel Goodwin. It was in their store that detectives alleged they found $70,000 worth of loot belonging to well to do families of New York and Brooklyn, whose homes had been robbed by burglars within the last few months. Konigsberg and Goodwin, who are partners in a jewelry store, were arrested late in the afternoon.

Moses Haas, who was arrested in this city in connection with the cotton report "leak" in the department of agriculture at Washington, in which former Statistician E. S. Holmes Jr. and Frederick H. Peckham were involved, was discharged from custody today by Judge Holt of the United States court. Haas was discharged some time ago by United States Commissioner Ridgeway, but was rearrested at the request of the Washington authorities and taken before Judge Holt. Haas and Peckham were charged with conspiracy to induce Holmes to commit the crime of "misconduct in office" in giving them advance information upon a cotton crop report, by which it is alleged, they profited to the extent of several thousands of dollars.

Couldn't Be Held for Cotton "Leak."

It was argued in behalf of Haas that the crime of "misconduct in office" was recognized only under the common law of Maryland, which still applies to the District of Columbia, and that it did not constitute an offense of which a United States court could take cognizance.

Judge Holt, in discharging the defendant, upheld this view of the matter.

The eighty-first annual meeting of the American Tract society was held in this city today when William Phillips Hall of New York was elected president to succeed Gen. O. O. Howard, over whose retirement from office resolutions of regret were adopted.

The anthracite coal operators today gave out a statement with reference to a speech made at Scranton, Pa., yesterday by President John Mitchell, in which he was quoted as saying that had an organizing tour not been made by him last year the railroads would have increased the regular working day from nine to ten hours, imposed the engineers' working time to seven days a week, compelled the firemen to work twelve hours, and reduced wages.

Operators Dispute Mitchell's Statements.

"It is important that there should be no misunderstanding on this point," says the statement. "The fact is that none of the operators had the slightest intention of reducing wages or of increasing the length of the working day.

"It is doubly unfortunate, also, that the convention should have condemned the state constabulary, for a cursory examination of facts will show that this organization performed its duties most carefully and modestly."

Nathan Guilford and F. I. Pomeroy, respectively vice president and general traffic manager of the New York Central and Hudson River Railroad company, today pleaded not guilty to indictments found under the Elkins law governing rebating. They were admitted to bail in $10,000 each, which they furnished.

Plead Not Guilty to Rebating Charge.

Pleas of not guilty also were made by counsel representing the New York Central and Hudson River Railroad company, the New York Central railway, the American Sugar Refining company, and the American Sugar Refining company of New York, which corporations were also indicted by the grand jury under the Elkins law. The court allowed until May 21 for any of those indicted who so wished to withdraw their pleas of not guilty or to enter other motions.

Addressing the annual convention of the New York State Savings Bank association here today Prof. Frank W. Taussig of the chair of political economy at Harvard maintained that more stringent regulation of the business of trust companies and other banking institutions under state charters was called for. He said:

Banks Need Stricter Regulation.

"So long as they are allowed to carry on their operations with the smallest supplies of cash it is possible to get on with and to keep almost the whole of their reserves in the coffers of national banks, the virtual liabilities of the banks are vastly inflated, and at the same time the combination of trust companies and banks into one chain of united interests is almost inevitable."

Supreme Court Justice Amend today dismissed the suit of the Housesmiths and Metal Workers' union to restrain the directors from conducting the Westchester Racing association's $1,653 of the union's money alleged to have been lost by its treasurer while betting at the Morris park racetrack. Justice Amend said that there was no evidence to show that the defendants had been interested in the money bet.

Union's Suit for Bet Money Fails.

The late Mrs. Francis Burton Harrison, who was killed on Nov. 25 by being thrown from an automobile on Long island, left an estate valued at more than $4,000,000, according to an appraiser's report filed in the surrogate's office today. Under the terms of the will Mrs. Harrison's entire fortune, except a few minor bequests, goes to her husband, Francis Burton Harrison, and her two daughters. Mr. Harrison and Henry T. Dodge are the executors.

Estate of Mrs. Francis Burton Harrison $4,000,000.

PLANNED TO KIDNAP LINCOLN.

A. M. Smoot, Who Conspired Against the Martyr President, Dead in Arkansas, Aged 73 Years.

Fort Smith, Ark., May 9.—R. M. Smoot, who was in the plot to kidnap President Abraham Lincoln and who sold to John Surratt the boat with which it was intended to convey Lincoln across the Potomac, died here today, aged 73 years.

Are You Using Allen's Foot-Ease?
Shake into your shoes Allen's Foot-Ease, a powder. It allays Corns, Bunions, Painful, Smarting, Hot, Blistering feet. At all druggists and shoe stores, 25c.

Killed by Burglar or by Own Hand?

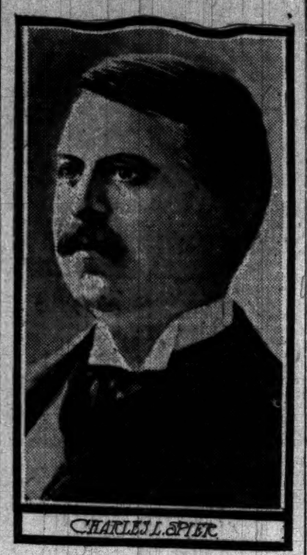

New York, May 9.—[Special.]—After a brief funeral service today over the body of Charles L. Spier, the traction manager, who was found dead in his home on Staten Island Monday morning, following an alarm of burglars, a second autopsy was performed on the body and the bullet extracted. It was found to be of .32 caliber, the caliber of his own revolver. The physicians and officials at the autopsy declared themselves puzzled as to how Spier could have staggered or walked the distance he did after the bullet had pierced his heart. His body was found fully eighteen feet from where the first blood spots in the hallway of his home were noted.

Strong objection was made by Mrs. Spier to the holding of a second autopsy, which she declared would prove nothing, but Coroner Cahill would not give a burial permit until the bullet had been extracted. District Attorney Kenney expressed the belief this evening that Spier shot himself accidentally. No report has yet been agreed upon by the authorities, who appear to be at odds as to whether the case is one of murder, suicide or accident.

Spier, when he was shot, was carrying $27,500 insurance on his life over and above $75,000 which he had in the New York Life. The policies are payable to Spier's wife.

RIVALS ROAST CHEF'S SHOW

"ARTISTS" ADD FROSTING AND VINEGAR TO CHARITY EFFORT.

Cooks of High Degree in Washington Society Decided "Consummate Nerve" of Austrian Ambassador's Chef, a Newcomer in Kitchen Circles, Was Too Much—They Boycott His Culinary Exhibition for Frisco Sufferers and Say His Art Is Bad.

Washington, D. C., May 9.—[Special.]—There is trouble among the chefs of the diplomatic corps and high social circles generally over a question of precedence raised by M. Joseph O. Kordina, culinary artist of the Austrian embassy. Kordina has been in Washington only six months, and, under the patronage of Mme. Hengelmiller, planned an exhibition of high culinary art in behalf of the San Francisco sufferers. His seniors in official kitchen life were greatly angered by Kordina's "consummate nerve," and, he claimed, left him almost alone and unaided to work out the details of his exhibition.

Rival Chefs in a Flutter.

Ruffled by the charge that they had permitted spite to interfere with their feelings, the chefs held a meeting and drafted a statement, which was made public today. The statement was signed by Philipe Giuliani, chef for Mme. Bonaparte; Louis Schelcer, chef for Mrs. Townsend; and Victor E. Zuberana, who presides over the kitchen of a big apartment house, and is as follows:

"We are accused of not being willing to give our assistance to the San Francisco sufferers, to whom, in reality, our hearts go out in sympathy. In fact, we have already contributed to various relief funds. Regarding the exhibition at Rauscher's we all would have participated with great pleasure but for an unfortunate error in judgment of the man who took the initiative in bringing about the exhibition. He gave the chefs of private families of Washington an invitation to meet him at a given hour and place. All the chefs were present, but the gentleman himself did not appear.

Show Giver Not an Artist.

"We do not care to criticise the reports in question, but we wish to say some of the pieces exhibited were pieces of great art and made by a genuine culinary artist. But the others, which were made by chefs of the Austrian and British embassies, were not up to the high standard which has been set and maintained by representative chefs of the large families in Washington society."

SMOKE MAKING STEAMBOATS MUST SHUN LINCOLN PARK.

Board Decides Only Hard Coal Burning Licensed Craft May Land There—Gasoline Runabout to Be Bought.

Steamers which emit thick black smoke were placed under the ban by the Lincoln park commissioners at their meeting yesterday, and will not be allowed to tie up at the docks at Lincoln park this summer.

"When these steamers land there their passengers look more like coal heavers than anything else," declared Trustee Gansbergen.

It was decided that any boat carrying passengers to the park must burn hard coal and have a government license. This latter provision will put out of business small gasoline launches.

The trustees abolished the rule to charge children 5 cents for the use of swings. In 1904 the park board received $723 from such charges, and last year $528. In the future any child under 14 years old may use the swings free.

The board voted to direct the superintendent to purchase a "gasoline runabout." President Simmons declared that the south park commissioners had purchased seven large touring cars and the west park commissioners three. Several of the board declared that such an expenditure of the taxpayers' money was a "disgrace," and that a "gasoline runabout" would do for the Lincoln park board. It will cost $600.

AMERICAN VESSELS SEIZED.

Canadian Authorities Act to Put a Stop to Illegal Fishing Off Coast of Nova Scotia.

North Sydney, C. B., May 9.—Evidence that the Canadian authorities are determined to put a stop to alleged illegal fishing by foreign vessels off the coast of Nova Scotia was furnished today when two American fishing schooners were towed into this port by the Canadian cruisers Canada and Gladiator. The schooners—the Raymah of Boston and the Parthia of Gloucester—were seized off Cape North on the charge of fishing within the three mile limit.

DRUG OFFICIALS IN CHICAGO DENY

Leaders in Association Declare There Is No Trust Oppression.

FAVOR CONTRACT SYSTEM.

Wholesalers Here Say That No Price Agreement Exists; "Only a List."

The charges that the druggists' association and the proprietary interests voluntarily had combined to control the prices at which drugs are sold to the consumer, in violation of the Sherman anti-trust law, was declared by Chicago druggists to be without foundation.

"The charges are not true," said Thomas V. Wootan, secretary of the National Association of Retail Druggists. "There never has been any agreement on prices or on any other matter with other organizations. At the time the Loder suit was brought in Philadelphia there was an attempt to interest the government in the matter. The government at that time seemed to think there was nothing in the case. The purpose of our association is to improve the pharmaceutical conditions throughout the country. We also try to prevent the substitution of drugs, and guard as best we can against price cutting. There is, however, no ironclad rule or agreement binding on any member.

"The contract system is good, because it requires the druggists not to sell the patent medicines below a certain price. We have used moral influence with the members of our association to have them all sign contracts, because it is their only salvation. They cannot hope to compete in price cutting with the department stores, which sell below cost and charge the loss to advertising."

Injunction of Little Effect?

Charles H. Avery, first vice president of the National Association of Retail Druggists, said that in case the government secured an injunction it would have little effect on the present situation in the drug trade.

"It might have done some good in the past, when conditions were different, but action of that kind now will have little effect," said he. "The present plan on which the association relies is the direct contract plan, which protects the proprietary manufacturers' goods. This plan has been sustained by the courts in a number of cases, and it is not in violation of the Sherman anti-trust law."

O. T. Eastman, treasurer of the Searle & Hereth company, manufacturing chemists and members of the National Association of Wholesale Druggists, said that the contract plan had been decided by the courts and that he could assign no reason why his firm had not been included in the bill for an injunction.

J. Keeling Jr., of Humiston, Keeling & Co., members of the National Association of Wholesale Druggists, declined to make a statement beyond saying that there was no trust in the drug trade to his knowledge.

Denies Any Price Agreement.

W. C. Shurtleff, manager for Morrisson, Plummer & Co., which firm is a member of the National Association of Wholesale Druggists, admitted that the patent medicine manufacturers kept a "list" of retail druggists as distributing agents," but said there was no agreement between the wholesaler and the manufacturers as to prices.

"There is no trust in the drug trade," said he. "So far as our firm is concerned we have no agreements with anybody. Our association is for the purpose of promoting the best interests of the trade. This whole case seems to hinge on the contract system. It is true that the patent medicine men maintain such a thing, but it is for the purpose of protecting themselves and their product against price cutting.

"By the serial number system the manufacturers are able to carry this out. Each bottle of medicine is numbered serially and if found to be sold below the contract price it is traced back to the wholesaler, who then must stop the offending retailer's supply or suffer a similar fate at the hands of the manufacturer."

National Secretary Denies Charge.

Indianapolis, Ind., May 9.—Joseph E. Toms, secretary of the National Wholesale Druggists' association, denies the charges made by the government in calling the association an illegal combination. He said the manufacturers of proprietary medicines have for years fixed both the wholesale and retail prices at which their product shall be sold. These prices, he added, are fixed by each company, independent of any other organization or corporation.

Proprietary Men Call It Joke.

New York, May 9.—[Special.]—There was a laugh at the meeting of the Proprietary Medicine Association of America today when somebody brought in an afternoon paper and read from it the story of a petition for an injunction against the drug trust. Everybody in the association, said President Cheney afterward, took the petition as a joke.

"How can they enjoin us from doing what we are not doing?" he asked. "The whole thing is absurd. There is no such thing as a drug trust." The phrase is a misnomer, coined from ignorance of the real functions of the proprietary association. There never has been any sort of a conspiracy to keep prices either up or down. I give you my word, never, even in our most secret meetings, has there ever been any proposal to enter into any such combination. It would be impossible, anyway.

"The allegation that no retail druggist can obtain goods from a wholesale druggist or from a manufacturer of proprietary medicines unless he joins the National Association of Retail Druggists is simply untrue."

Drug Men Deny Trust Charge.

Cleveland, O., May 9.—Lucien B. Hall, president, and S. E. Strong, treasurer, of the National Wholesale Druggists' association, both declared tonight that the suit brought by Attorney General Moody to declare the association a trust and oust it from the country, was unwarranted. They declared that the attorney general's charges that the association was a combine organized to fix and regulate prices and prevent competition were entirely without foundation, as they said the association was not an incorporated concern and that there was nothing in the association's rules and regulations which even squinted at the fixing of prices.

INSANE HOSPITAL UNDER FIRE.

Patients and Employes in Government Institution Near Washington, D. C., Give Testimony at Inquiry.

Washington, D. C., May 9.—Six witnesses were examined today by the Olcott special committee, appointed by the house of representatives to investigate the administration of the government hospital for the insane, located near this city. Two of them were patients, three employes, and the other Coroner Nevitt. S. Dawes Shuster, who had been a patient in the institution from June, 1904, to November, 1905, complained of the food and attendance. Coroner Nevitt testified regarding a death he had made inquiry about, which had occurred by accident. The death certificate made no disclosure. Edgar Ball, who had been an attendant at the institution for eleven years, told the committee that he had flogged patients. He said this was necessary at times.

LONGWORTHS OFF FOR CAPITAL.

Plan to Leave on June 2 for England, Where They Will Be Guests of Ambassador Reid.

Cincinnati, O., May 9.—Congressman and Mrs. Nicholas Longworth left for Washington today. Before leaving the city they arranged for their departure on the steamer St. Louis on June 2 for England, where they will be the guests of Ambassador and Mrs. Reid. They expect to return home in August.

DRUG TRUST NEXT; GOVERNMENT ACTS

(Continued from first page.)

wholesale dealer, or druggist who continues to conduct his business upon independent and competitive principles.

People at Mercy of Octopus.

The result has been the organization of retail dealers in 943 cities and towns and the adoption of schedules for the sale to the public of articles manufactured by members of the Manufacturers' association. Manufacturers are restricted to the same purchasers; wholesale dealers are prevented from manufacturing or selling nonsecret compounds which would compete with the product of the manufacturers; wholesale dealers can buy from the manufacturer or other dealers only at the same quantity and prices, regardless of competitive conditions, and may sell only at the same price as fixed by the manufacturer.

They are forbidden to pay freight charges, and are therefore restricted to territory contiguous to their places of business. It is estimated, as a result of this policy, that more than 50 per cent of the proprietary articles and medicines, and more than 75 per cent of the volume of busines done in this trade, are regulated absolutely by the trust.

The government has asked the court to decree that the combination is unlawful and in violation of the Sherman anti-trust act. It also prays for an injunction prohibiting these associations and individuals, firms and corporations who are members from acting together for the purpose of maintaining uniform prices to consumers throughout the United States.

Specifications of the Complaint.

It is related in the complaint that the National Association of Retail Druggists is engaged in the regulation of the retail drug trade of the United States, and that it is composed of representatives of 979 local associations in each state, except Idaho, Nevada, and Wyoming, and in the District of Columbia, and the territories of New Mexico, Oklahoma, and the Indian Territory.

It further is alleged that the members affiliated with this association comprise more than 50 per cent of the retail druggists in the cities in which associations are in existence, and that the association is engaged in regulating commerce and trade among the several states of the United States.

Continuing, the complaint alleges that the National Wholesale Druggists' association is composed of more than seventy-five of the wholesale druggists of the country and an associate membership of more than 75 per cent of the manufacturers and producers. It is alleged that the "tripartite proprietors" is engaged in the manufacture and sale of proprietary articles and medicines; that the "blacklist manufacturers" is composed of manufacturers and dealers in proprietary articles and medicines; that the "wholesale contract proprietors" is engaged in the manufacture and sale of proprietary articles and medicines, and that the "direct contract proprietors" is engaged in the manufacture and sale of proprietary articles and medicines.

Call "a Conspiracy" in Bill.

It further is related that the National Association of Retail Druggists was organized unlawfully to restrain and prevent competition of retail druggists in the trade and commerce of proprietary articles and medicines, and that it requested the manufacturers of these commodities to limit their sales at lower than list price to those wholesale dealers whose names appeared on a list to be compiled by a joint committee composed of the proprietary committee of the National Wholesale Druggists' Association and the executive committee of the National Association of Retail Druggists.

Continuing the report says:

"There is but one ultimate object of the conspiracy—viz.: to fix the price which shall be observed by all retail druggists in selling to the consumer the various commodities manufactured by the several members of the proprietary association.

"Henry W. Loder of Philadelphia recently brought suit in the United States circuit court for the eastern district of Pennsylvania under section 7 of the Sherman anti-trust act against these three associations. The evidence produced upon the trial for the purpose of showing the existence of a conspiracy established a case substantially the same as that charged in the government's bill. Judge Holland, before whom that case was tried, in his charge to the jury held that such evidence was sufficient to show a combination in restraint of trade within the meaning of the first section of the federal anti-trust act.

Quiet Investigation for Months.

"The plaintiff obtained a substantial verdict. The court pointed out that the evidence showed a conspiracy between several manufacturers to fix the price of their manufactured articles to wholesalers, and a conspiracy among the wholesalers inter se and with the manufacturers to fix the price at which they should sell to retail dealers, and a conspiracy among the retail dealers inter se and with the wholesale druggists and manufacturers to fix and maintain prices which such retail dealers should observe in making sales to the general public—that is, to the consumer.

"For several months prior to the trial of the Loder case in Philadelphia, the department of justice had been engaged in the investigation of this conspiracy. The attorney general, having reached the conclusion that the combination is one prohibited by the terms of the Sherman anti-trust act, has directed the district attorney for the district of Indiana to file this bill."

Uncle Sam's Agent in Druggist Suit.

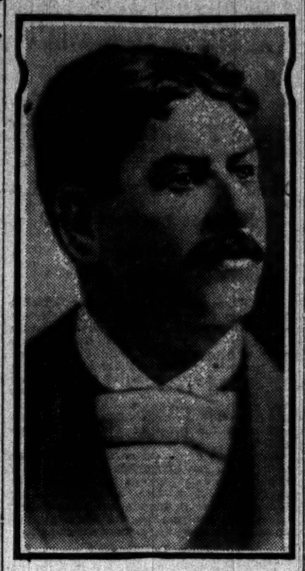

Joseph B. Kealing.

Joseph B. Kealing of Indianapolis, Ind., United States district attorney for the Indianapolis district, filed there yesterday on orders from Attorney General Moody a suit to break up an alleged national combination of wholesale and retail drug dealers to control prices.

FIVE CONSUL GENERALS NAMED.

President Nominates Men to Fill New Offices Created by Reorganization of Consular Service.

Washington, D. C., May 9.—The president today nominated five consul generals at large to fill new offices created in the act of April 5 last providing for the reorganization of the American consular service. Their names are:

Fleming D. Cheshire, New York.
Horace Lee Washington, Washington, D. C.
Charles M. Dickinson, New York.
George H. Murphy, North Carolina.
Richard M. Bartleman, Massachusetts.

Section 4 of the new act provides that there shall be five inspectors of consulates, designated "consul generals at large," at a compensation of $5,000 each, with actual traveling and subsisting expenses.

HELD ON A SECRET CHARGE.

Edward K. Moore, Said to Be a Fugitive, Locked Up at the Harrison Street Station.

Arrested on a secret charge Edward K. Moore was taken into custody yesterday morning and locked up at the Harrison street station. He is said to be a fugitive from another city. In the evening a woman of apparent refinement obtained an interview with the prisoner. It is said she is his wife, and lives in Milwaukee. She left the station refusing to discuss the case.

Pastor Wade Has Paresis.

The Rev. Justice Wade, former pastor of a church in Waukegan, who was held to the federal grand jury for violation of the postal laws, was removed from the county jail yesterday to the county hospital. The accused man's physicians said he is suffering from paresis and his condition is said to be serious. At his bedside a policeman has been stationed to prevent any possible attempt to escape.

Malta-Vita

"The Perfect Food"

Baked crisp and brown, every grain of the malted wheat a wafer-like flake, Malta-Vita is the most healthful food in the world. There is no other food so good to eat, so appetizing, so delicious. No other food has that delicate, satisfying Malta-Vita taste. For those who have eaten Malta-Vita a perfect breakfast is next to impossible without it. And it's just as good at any other time. Try some today with milk, cream or fruit. All grocers sell Malta-Vita. Now 10 cents.

Proclamation

Be it Known *to connoisseurs and smokers of the Best that for the patrons of the famous* **PALL MALL** *cigarettes who desire a longer cigarette for the Banquet, Club and After-dinner smoke, H. I. M., the KING'S SIZE, has been especially designed to satisfy.*

The **PALL MALL** *and the KING'S SIZE, in addition to the packages of 10, are each packed in boxes of 50 and 100 cigarettes for Home and Office use.*

The most critical attention is directed to the smart style observed in the packaging of the various sizes.

EACH and ALL of the same delicious blend from the same carefully selected Oriental tobaccos as are furnished to the courts of Europe.

RAILWAY LINES CARRIERS ONLY.

Senate Adopts Amendment Putting End to Their Business as Producers.

ELKINS IN SAFETY PLAY.

Interstate Commission Thinks Action Mistake in View of Investigation.

Washington, D. C., May 9.—[Special.]—Action was taken by the senate today which will result in confining railroads to the business of transportation only. By a vote of 67 to 6 it adopted the amendment to the railroad rate bill proposed by Elkins of West Virginia, but written by McLaurin of Mississippi, designed to prevent railroads and other carriers from engaging in coal, oil, or other business in competition with shippers over their lines of road.

Mr. Elkins' interest in this matter was due undoubtedly to his desire to counteract the sentiment which is growing against him in his native state as a result of the attitude he adopted on the railroad rate question. It was convenient, also, because recently the railroad and coal properties in West Virginia in which the senator is interested were separated.

A number of senators were opposed to the amendment, asserting it was not germane to the bill and should be considered as an independent proposition. It was decided at a conference last night to oppose it, and in accordance with this decision Senator Hopkins of Illinois moved to commit the amendment to the interstate commerce committee, but the senate declared the motion out of order and subsequently passed the amendment. The senators who opposed the amendment were five republicans—Ankeny of Washington, Bulkeley of Connecticut, Clark and Warren of Wyoming, Millard of Nebraska—and one democrat, Pettus of Alabama.

Mistake, Says Commission.

The interstate commerce commission believes the senate has made a mistake in adding this amendment to the railroad rate bill. It is now making an investigation into the relation of railroads with coal properties along their lines, and believes it would have been the part of wisdom for the senate to await its report. The commission is collecting a great deal of information which probably will be used as a basis for legislation. Unfortunately, it will not be able to complete its work before the house acts upon the senate amendments.

It is the intention of republican leaders to endeavor to secure action tomorrow upon the Allison-Cullom amendment regarding the jurisdiction of Circuit courts. When this is done all other amendments will be voted down.

La Follette Plan Defeated.

A roll call was ordered on the amendment by Mr. La Follette giving the commission jurisdiction over the long and short haul question. The amendment was lost—25 to 46. Most of the affirmative votes on this provision were cast by democrats and the negative votes by republicans. Senators Cullom and La Follette voted with the democrats, and Senators Clark of Montana and Gearin with the republicans.

Navy May Go Into Open Market.

Nearly the entire time of the house was taken up today by a proposition that the navy department should go into the open market and purchase anchors, chains, and cordage or continue to manufacture these articles in the government navy yards as is now done. Mr. Grosvenor offered a substitute to Mr. Loud's amendment giving the secretary of the navy the right to purchase the articles above referred to in free markets should it be demonstrated that they could be had from manufacturers cheaper than they could be made at government navy yards. This substitute was adopted 85 to 76.

DEATHS.

[For other death notices see page 10.]

COLEMAN—Martin J. Coleman, beloved son of D. C. Coleman and Elizabeth Deroy, brother of Mrs. J. J. Edgeworth, D. C. Coleman Jr., Mary J. Coleman, and the late W. J. Coleman. Funeral from late residence, 6039 Champlain-av., Thursday, at 9 o'clock, to Holy Cross church, thence by carriages to Calvary.

COSTELLO—Mary Costello, at her residence, 486 W. Huron-st., beloved wife of Michael Costello. Funeral Saturday at 9 a. m. to St. Columbkill's church, where high mass will be celebrated, thence by carriages to Calvary.

THE HUB
HENRY C. LYTTON, Pres.

THE HUB'S handsome lines of gray suits in solid shades and patterns were selected from *all* America's foremost clothes makers—thereby comprehending all tastes that may exist in great communities like this one. Suit prices,

$10 to $35

We are sole distributers in Chicago for the very finished clothes of the Afterbury System—

$20 to $40

F. N. Matthews & Co.
OUTFITTERS TO WOMEN
50 Adams-st.

Daily Grows the Number

of women who appreciate our advanced ideas. They learn by actual purchase and use that we are giving excellences of style, fabric, fit and finish in each waist that *no one else* can give—and a little bit more. Our prices on waists are lower than those on anything akin offered elsewhere in our city.

Smart Waists at $3.50, $4, $5, $6, $7.50, $8.50 and upward.

Furs Stored.
Telephone Harrison 223.

Mandel Brothers

This chair 3.75

This chair 3.75

WE are offering a splendid lot of rocking chairs, like illustration, at this special sale price. They are of dependable polished quartered oak or mahogany finish.

They have comfortable high back, saddle seat, and well supported arms—a specially good value, indeed, at 3.75.

Sixth and seventh floors, Wabash-av.

RHODE'S HAIR TONIC

Falling and Fading Hair
Positively stopped. Dandruff cured by using RHODE'S HAIR TONIC a vegetable hair food of best obtainable quality stimulating the growth and restoring faded hair to original color and vigor. It is not a dye; it has real merit. Treatment booklet on application. $1 per bottle, at all leading druggists.

E. E. RHODE, Mfg. Chemist. 594 N. Clark-st Chicago.

MOFFAT, YARD & COMPANY. By MOFFAT, YARD & COMPANY.
Robert Haven Schauffler

WHERE SPEECH ENDS

THE PRELUDE BY
HENRY VAN DYKE

Rarely has a really fine, human story, one worth the telling for itself alone, had for its telling the environment of music. This is a genuine, moving love story of the orchestra, written with marvelous spirit and uncommon skill, and destined to a wide popularity.

With Illustrations by Aiken, Steele & Guipon. 12mo. $1.50.

MOFFAT, YARD & COMPANY,
NEW YORK

Art MATERIAL
EASELS, CANVAS, PAPERS, COLORS
A. H. ABBOTT & CO.
132 WABASH AVE.

CHICAGO WINS IN OVERTIME GAME.

Jack Pfiester Shines for Thirteen Innings and Earns 2 to 1 Victory.

SLAB WORK IS FEATURE.

Cardinals Tie Score in the Ninth—Chance Makes Winning Run on Wild Throw.

St. Louis, Mo., May 9.—[Special.]—Chicago won the first game in this series against the cardinals today, but it took thirteen innings to do it. It was a ball game all the way, with brilliant fielding on both sides, but the feature of the scrap was the pitching of the two lefthanders, Pfiester and Druhot. The cardinal twirler made his first appearance on the local team today and demonstrated his right to be in fast company, but Jack Pfiester was more than a match for him and had the shade at all times.

Druhot, just secured from the Cincinnati club, gave seven bases on balls and hit one batter, but his wildness did not cost him anything, for he followed it up with good pitching and was helped by some excellent work by the rest of the team.

Capt. Shannon saved the game once by a great running catch of Steinfeldt's long fly to center when two Spuds were on bases. McBride made brilliant stops on the infield, but in spite of all his good playing McBride's one bad play cost St. Louis the game, for in the thirteenth he threw wildly after robbing Evers of a base hit and let in the winning run.

Pop Fly Diet for St. Louis.

The Chicago outfield did not have an opportunity to make any sparkling plays, for Pfiester's pitching was such as to make the cardinal batters die easy when danger was near. Chance's southpaw fed the cardinals on popup flies instead of base hits when there were men on bases.

Pfiester showed his ability in the first inning, after he had lowered himself into a bad hole. Raub, who was the source of much trouble all the afternoon, led off with a hit, Bennett beat out a bunt, and Shannon sacrificed. Arndt was passed, filling the bases, with only one out. Beckley was forced to pop to Chance, and McBride lofted an easy one to Sheckard. Inning after inning was reeled off without excitement after that, and not a hit was made off Druhot until the fifth, when Moran wasted a single.

Chance made Chicago's second hit in the seventh and reached second on it. He was sacrificed to third by "Steiny," and came home on Tinker's hit.

Raub caused a cheer in the eighth when he reached second on a short fly to Chance, which head was mulled by the manager. Bennett's grounder to Pfiester put Raub out at third, however, and the hopes of the crowd died.

Beckley in Villain's Role.

Jake Beckley was the man who tied up the game and forced his team into four innings more of futile work, for he scored the lone tally the cardinals made in the ninth inning. Jake's effort was well intended, and was loudly cheered by the 2,500 fans who were kept out until near dark by him. He rapped out a three base hit to left center, which a fast man could have turned into a home run, but old "Eagle Eye" was satisfied to stay on third, from where he had plenty of time to score on McBride's single.

Chance made a three bagger in the tenth, but two men were out, and Steinfeldt could not get his grounder past McBride. Raub was first up in the tenth for St. Louis, and doubled, going to third on Bennett's sacrifice, but Shannon and Arndt sent up easy flies.

The end came when Chance led the thirteenth with a safe hit, was sacrificed to second by Steinfeldt, went to third on Tinker's out, and scored when Evers hit a high bounder over Druhot, which McBride picked up neatly, but threw wildly to first. Score:

St. Louis.	R	H	P	A	E	Chicago.	R	H	P	A	E
Raub, c.	0	4	5	4	0	Slagle, cf.	0	0	6	0	0
Bennett, 2b.	0	1	2	5	0	Sheckard, l.	0	0	2	0	0
Shannon, lf.	0	1	1	3	0	Schulte, rf.	0	0	1	0	0
Arndt, 3b.	0	1	2	2	0	Chance, 1b.	2	3	12	0	0
Beckley, 1b.	1	1	20	0	0	Steinf't, 3b.	0	0	2	2	0
McBride, ss.	0	0	1	3	1	Tinker, ss.	0	1	2	2	0
Smoot, rf.	0	0	3	0	0	Evers, 2b.	0	0	1	2	0
Himes, cf.	0	0	0	0	0	Moran, c.	0	0	5	1	0
Druhot, p.	0	0	0	5	0	Pfiester, p.	0	1	1	3	0
Totals.	1	9	39	23	1	Totals.	2	7	39	15	1

Chicago	0	0	0	0	0	0	0	0	0	2	0—2
St. Louis	0	0	0	0	0	0	0	0	0	1	0—1

Two base hits—Chance, Moran, Raub. Three base hits—Chance. Beckley. Sacrifice hits—Sheckard, Shannon, Steinfeldt [2], Bennett. Hit by pitcher—Moran. Stolen bases—Chance [2], Sheckard, Tinker, Moran. Bases on balls—Off Druhot, 7; off Pfiester, 3. Struck out—By Druhot, 6; by Pfiester, 5. Left on bases—Chicago, 12; St. Louis, 9. Time—2:45. Umpires—Carpenter and Johnstone.

Notes of the Nationals' Game.

Two more games in St. Louis. Then Chance will take his men home for a long stay.

Beckley made two strikes and one ball called on him when he landed his three base hit in the ninth.

Pfeister made a great play on Bennett's bunt in the eighth and threw Raub out at third from over near first base.

Evers gobbled Arndt's foul in the eighth after Chance had lost it, making a nice catch after jumping for it.

Smoot hit a bounder to Steinfeldt in the second by trying to dodge a wild pitch and was out before he started for first.

Umpire Johnstone got in the way of a ball in the eighth or Slagle might have completed a double play on Bennett at first after getting Shannon's fly.

Raub once was a member of the Chicago team, and renewed acquaintance with the game with old friends, but was too busy making four hits to visit during the game.

The cardinals have played four extra inning games so far this year and have not won any of them. One was lost to Pittsburg, one to Cincinnati, one tied with the reds, and one lost to Chicago.

Gunthers and Marquettes will clash on Sunday at Gunther park. Chick Frazer was originally signed to pitch for the Marquettes, but he joined the Cincinnati reds, and Keary has to look for a new twirler.

STANDING OF THE CLUBS.

NATIONAL LEAGUE.	W.	L.	Pct.	AMERICAN LEAGUE.	W.	L.	Pct.
New York	16	6	.727	Philadelphia	13	7	.650
CHICAGO	17	7	.708	Washington	11	8	.579
Philadelphia	13	10	.565	Detroit	10	8	.556
Pittsburg	11	10	.524	Cleveland	9	8	.500
Boston	10	12	.455	St. Louis	10	10	.500
St. Louis	8	12	.400	New York	9	10	.474
Cincinnati	7	16	.304	CHICAGO	8	10	.444
Brooklyn	6	17	.261	Boston	6	14	.300

AMERICAN ASSN.	W.	L.	Pct.	THREE EYE LEAGUE.	W.	L.	Pct.
Louisville	11	7	.611	Peoria	4	1	.533
Toledo	11	8	.579	Ced. Rapids	4	2	.667
Milwaukee	9	7	.563	Dubuque	4	2	.667
Columbus	11	10	.524	Davenport	4	3	.600
St. Paul	10	10	.500	Springfield	3	3	.500
Kansas City	10	10	.500	Bloomington	3	4	.429
Minneapolis	9	13	.409	Decatur	3	4	.300
Indianapolis	6	15	.316	Rock Island	1	6	.143

CENTRAL LEAGUE.	W.	L.	Pct.		W.	L.	Pct.
Grand Rapids	10	2	.833	Evansville	4	7	.364
South Bend	10	5	.667	Terre Haute	3	8	.273
Canton	9	4	.600	Dayton	3	9	.250
Springfield	7	5	.583	Wheeling	3	9	.250

Yesterday's Results.

AMERICAN LEAGUE.
St. Louis, 6; Chicago, 2.
Philadelphia, 9; Boston, 6.

NATIONAL LEAGUE.
Chicago, 2; St. Louis, 1 (thirteen innings).

AMERICAN ASSOCIATION.
Milwaukee, 7; Louisville, 5.
Columbus, 7; Minneapolis, 1.
Kansas City, 2; Indianapolis, 1.
Toledo, 13; St. Paul, 9.

THREE EYE LEAGUE.
Peoria, 3; Rock Island, 2.
Cedar Rapids, 2; Bloomington, 0.
Dubuque, 13; Springfield, 2.

WESTERN LEAGUE.
Omaha, 6; Pueblo, 7.
Denver, 9; Lincoln, 6.

CENTRAL LEAGUE.
South Bend, 8; Dayton, 6.
Springfield, 5; Grand Rapids, 1.

IOWA LEAGUE.
Marshalltown, 2; Keokuk, 0.
Waterloo, 4; Oskaloosa, 3.
Ottumwa, 3; Fort Dodge, 0.
Burlington, 7; Boone, 0.

INTERSTATE LEAGUE.
Flint, 10; Marion, 1.
Lima, 3; Fort Wayne, 2.

SOUTHERN LEAGUE.
Little Rock, 6; Nashville, 0.
Birmingham, 4; Shreveport, 3 [ten innings].
Memphis, 2; Montgomery, 0.

K. I. T. LEAGUE.
Vincennes, 8; Cairo, 4.
Mattoon, 6; Jacksonville, 4.
Paducah, 6; Danville, 5.

EASTERN LEAGUE.
Montreal, 2; Providence, 1.
Toronto, 4; Baltimore, 2.

Games Today.

NATIONAL LEAGUE.
Chicago at St. Louis.

AMERICAN LEAGUE.
Chicago at Cleveland.
Washington at New York.
Philadelphia at Boston.

MICHIGAN DEFEATS CHICAGO IN AN ELEVEN INNING GAME.

Midway Players Lead to the Eighth and Walker Makes Fatal Wild Throw in the Second Extra Round.

Ann Arbor, Mich., May 9.—[Special.]—Walker, twirling for Chicago, scooped up the ball on an easy grounder from Patterson's bat, threw it over Meigs' head, and so let in the one run that was needed by Michigan to win a clever eleven inning game on Ferry field this afternoon. The score was 3 to 2.

The maroons led the Wolverines by two tallies up to the eighth; then two baggers by O'Brien and Wheeler off Paul, a stolen base by Wheeler, and a safe hit over Burke's head by Martin tied the score.

The game was remarkably fast, considering it was played in a cold wind and rain. Sanger pitched championship ball just as he used to.

Eckersall was taunted and roasted from start to finish by the grand stand, especially when he was caught at third in attempting to steal after smashing a two bagger. Score:

Michigan.	R	H	P	A	E	Chicago.	R	H	P	A	E
O'Brien, lf.	1	1	1	0	0	Temp'ton, ss	0	2	1	4	0
Wheeler, rf.	1	1	0	2	0	Harper, cf.	0	0	1	0	0
Taft, rf.	0	0	1	0	0	Baird, 2b.	0	0	2	3	1
Martin, lf.	0	1	1	0	0	Meigs, 1b.	0	0	14	0	0
Mestrezat, l.	0	0	1	0	0	Eckersall, ss	0	1	0	2	1
Dunn, 1b.	0	0	14	0	0	Paul, p, rf.	0	2	0	2	0
Kelly, 2b.	0	0	2	5	0	Burke, 2b.	0	0	2	4	0
Emmons, c.	0	0	8	2	0	Kearns, c.	0	0	4	1	0
Patterson, ss	0	1	3	4	0	Nowles, rf.	0	0	2	0	0
Deneff, p.	0	0	0	1	0	Walker, p.	0	0	0	1	1
Sanger, p.	0	0	2	0	0						
Totals.	3	4	33	14	2	Totals.	2	5	21	16	2

Chicago	2	0	0	0	0	0	0	0	0	0	0—2
Michigan	0	0	0	0	0	0	0	0	2	1	0—3

Two base hits—Eckersall, Paul, O'Brien, Sanger. Sacrifice hits—Martin [2]. Wendell. Hits—Off Paul, 2; off Walker, 3; off Deneff, 1; off Sanger, 4. Struck out—By Paul, 5; by Walker, 4; by Sanger, 5. Bases on balls—By Paul, 3; by Walker, 1; by Sanger, 3. Stolen bases—Harper, Wheeler, Martin. Double play—Burke-Templeton-Meigs. Umpire—Kirk. Attendance—1,000.

Northwestern, 14; Armour, 3.

Northwestern university yesterday won a seven inning game from Armour institute at Northwestern field. Score:

N'western.	R	H	P	A	E	Armour.	R	H	P	A	E
Landoc, c.	4	2	4	1	0	T'haus, p.	1	1	1	4	1
Werger, 2b.	2	2	5	3	1	Fey, c.	1	0	2	1	1
Dubois, ss.	2	2	1	2	0	McAuley, 1b	0	0	9	0	0
Cutting, lb.	1	1	7	0	0	Carr, 2b.	0	0	2	2	0
Pollard, p.	1	1	0	3	1	Erson, 3b.	0	1	1	1	0
Bragg, l.	2	2	1	0	0	Bragg, ss.	0	0	1	1	0
Wilson, ss.	2	1	1	0	1	Scrube, cf.	0	0	2	0	1
Northrop, 1f.	0	1	1	1	1	Hughes, ss.	0	0	0	0	0
Shaver, cf.	1	1	0	0	0	Walsh, rf.	0	0	0	0	0
Totals.	14	11	21	8	6	Totals.	3	2	18	8	4

Northwestern	4	0	0	0	0	0	0	0	0	1	4
Armour	0	0	0	0	0	0	0	0	0	0	3

Two base hit—Wilkinson. Bases on balls—Pollard, Trinkhaus, Struck out—By Pollard, 4; by Trinkhaus, 2. Wild pitches—Trinkhaus, 2. Passed balls—Landoc, Fey [2].

GAMES OF THE SCHOOL TEAMS.

Wendell Phillips Defeats University High—Northwestern Academy Nine Is Victorious.

Wendell Phillips High school baseball team yesterday defeated University High school at Washington park. Score:

Uni. High.	R	H	P	A	E	W. Phillips.	R	H	P	A	E
Barnett, c.	0	0	7	0	0	Sigel, l.	0	0	0	0	0
Steem, 3b.	0	0	1	0	0	Wright, ss.	3	2	2	2	1
Gram'ar, ss.	0	0	2	0	1	Reilly, c.	2	2	8	1	1
Jimmel, rf.	0	0	1	0	0	Rocke, cf.	1	1	1	0	0
Hough, lf.	1	0	2	1	0	E. Mar'n, 1b.	0	2	9	0	0
Fault, 1b.	1	1	5	0	4	Hayn, 3b.	1	1	1	1	0
Orchard, 2b.	0	0	2	2	0	Brown, 2b.	0	0	2	2	0
Jewett, rf.	1	1	0	0	0	Lindq't, p.	0	0	1	3	0
Hall, p.	1	1	0	2	0	S. Mar'n, rf.	0	1	0	0	0
						Cronin, rf.	0	1	1	0	0
Totals.	3	3	21	3	6	Totals.	7	11	21	9	2

University High	0	0	0	0	1	4	0	0	0	0	0—5
Wendell Phillips	2	0	1	1	2	0	1	7	0	1	7—20

Two base hit—E. Martin. Three base hits—Lindquist, Reilly. Sacrifice hits—Enoch, E. Martin. Struck out—By Lindquist, 2; by Hall, 5. Bases on balls—Off Lindquist, 3; off Hall, 1. Double plays—Lindquist-E. Martin; Lindquist-Martin-Wright. Umpire—Glen Wright.

N. W. M. A., 4; New Trier, 3.

At Highland Park Northwestern Military Academy defeated New Trier High school. Score:

Cadets.	R	H	P	A	E	N. T. H. S.	R	H	P	A	E
Morris, ss.	1	2	0	1	2	Watson, c.	0	0	11	1	0
Wallers'n, p.	0	0	1	5	1	Wildman, p.	1	1	2	1	0
Esch, lb.	1	1	9	0	0	Wildman, 3b.	1	2	1	2	0
Peterm'r, c.	1	2	11	2	3	Barber, lb.	0	1	3	1	0
Tarbigen, 3b.	0	0	1	1	0	Goldbach, ss.	0	0	0	1	0
Meeker, l.	0	0	1	2	0	Childs, cf.	1	0	1	0	0
Gramlich, rf.	1	0	0	0	0	Schroder, rf.	0	0	2	0	0
Jolliff, cf.	0	0	1	0	0	Pannski, lf.	0	0	2	0	0
R. Wat'n, rf.	0	0	0	0	0	Rand, 2b.	0	0	4	3	2
Totals.	4	6	27	12	10	Totals.	3	6	24	9	4

Cadets	0	1	2	0	0	1	0	0	0	0	4
High School	0	0	0	0	0	0	0	0	0	3	0—3

Two base hit—Schroder. Three base hit—Meeker. Stolen bases—Morris, Esch, Wildman. Struck out—By Wildman, 11; by Wallerstein, 9. Bases on balls—Off Wildman, 1; off Wallerstein, 1. Double plays—Taubagen-Meeker. Hit by pitcher—By Wildman, 2. Umpire—Meyer.

Morgan Park, 7; Lake Forest A., 6.

Morgan Park academy gained its second victory over Lake Forest academy in the Interacademic league at Morgan Park yesterday, and now leads the race. Score:

Morgan Pk.	R	H	P	A	E	L. F. Acad.	R	H	P	A	E
Garret, rf.	1	1	3	0	0	Stark, c.	1	0	4	1	0
Thomas, 2b.	2	2	0	2	1	Thomas, p.	0	0	0	1	0
George, cf.	1	1	1	0	0	Upton, 1b.	2	3	11	0	1
Dunn, c.	1	2	12	2	0	Graves, 3b.	1	1	4	3	1
Horner, ss.	1	2	2	3	2	Schnul, ss.	2	2	1	2	0
Dacey, 3b.	1	0	1	2	1	Oswalt, cf.	0	0	0	0	0
Chase, 1b.	0	0	7	0	0	First'r, rf.	0	0	0	0	0
Paul, rf.	0	0	0	0	0	McDonald, rf	0	0	1	0	0
Needham, p.	0	0	0	1	3	0	Pater, 2b.	0	1	3	2	2
Totals.	7	7	24	21	6	Totals.	6	6	27	8	5

Morgan Park	1	0	1	0	5	0	0	0	0	0	7
L. Forest Acad.	4	0	0	0	2	0	0	0	0	0	6

Two base hits—Dunn [2]. Three base hit—Thomas. Bases on balls—Off Needham, 4; off Thomas, 6. Umpire—Clark.

St. Vincent's, 6; Northwestern A., 4.

St. Vincent's beat Northwestern academy in a good game on the former's grounds. Score:

St. Vincent.	R	H	P	A	E	N. W. Acad.	R	H	P	A	E
C. Case, p.	1	1	0	2	0	H'castle, ss.	0	0	3	3	0
W. Case, 3b.	1	0	0	1	1	Mahon, 2b.	0	0	1	1	0
Kelly, 2b.	1	0	5	3	1	Rader, c.	0	0	9	1	3
Crowley, ss.	2	2	1	2	1	Turner, lf.	0	0	0	0	0
Dever'x, lf.	0	0	0	0	0	Leinke, rf.	1	1	1	0	0
Novake, rf.	0	0	0	0	0	Tavery, 1b.	1	1	10	0	1
Flavin, c.	0	1	13	4	0	Bragg, 3b.	2	0	1	3	0
L'henry, 1b.	1	1	7	0	0	Jennings, cf.	0	2	0	0	0
Heisler, p.	0	0	1	2	0	Manley, p.	0	3	0	6	0
Heenan, rf.	0	0	0	0	0						
Totals.	6	7	27	12	3	Totals.	4	7	24	10	5

St. Vincent's college	4	0	1	0	1	0	0	0	0	0	6
Northwestern academy	0	3	0	0	0	0	0	0	1	0	4

Two base hits—Langhenry, Crowley. Double plays—Bragg-Mahon-Tavery. Tavery [unassisted]. Struck out—By Case, 12; by Manley, 7. Umpire—Kearns.

WHITE SOX LOSE AND START EAST.

They Play Another Bad Game Against St. Louis, Which Wins by Score of 6-2.

MANY FUMBLES IN SIXTH.

Three Infield Errors in a Row Help the Visitors to Four Tallies.

The White Sox left an unpleasant odor behind them when they started on their long eastern trip last night, after having lost the final game of the St. Louis series here by a score of 6 to 2. It was not the defeat, but the manner thereof, that staggered the stockyards, for every one of the runs made by either side was a handout. The weather was worse than the game, chilling spectators and players to their skelstons, and may have accounted for some of the frozen finger action.

Jones' men didn't err so much more than their rivals, but they did their booting all in a bunch, and the browns followed with an aggregation of swatlets which cinched the game in the sixth inning, just when slender hopes were growing that the Sox might pull up at least on even terms before the finish.

Jones Is Crippled.

Manager Jones lamed himself in the morning practice, but attempted to play in the afternoon. He limped through two innings and then quit, sending Isbell to center and Rohe to second. The Sox could get only four safeties off Jacobsen, the Washington discard, yet made the game interesting until the bottom fell out of the defense

Altrock got off on the wrong foot by passing Hartzell in the opener. Charley Hemphill followed with a weak little lob back of first base which bounded past O'Neil and went for a scratch double. Altrock let Hemphill home from third with a wild pitch, and after Stone had been retired Wallace singled Hemphill in for the second run.

Chicago did not score until the fourth, when Wallace muffed Davis' fly which one of the outfielders ought to have taken. Donohue sacrificed and Isbell hit a long single into right center, scoring Davis. "Issy" stole after Sullivan had flied, but was left on second.

Fumble, Fumble, Fumble.

One down in the sixth and the air was full of boots. Davis started it by fumbling a slow roller from Spencer. Koehler hit to Rohe, who turned to force Spencer and fumbled the ball, losing both men. Jacobsen hit a soft one to Tannehill, and tore in to make a double play, and messed the ball until every one was safe, with the sacks chock full. Hartzell punched a swift one, which struck Tannehill's leg and bounded back toward Sullivan, but not far enough to retire Spencer at the plate. Then Charley Hemphill and Stone pulled clean singles into right, sending home three more tallies. That was "sufficient."

The Sox made it look one run less disgraceful in the ninth with the help of Stone's muff of Davis' high fly and Isbell's double through right center. The hit was so long Davis had to wait to see if it was caught, consequently stopped at third, but scored on Sullivan's out. Score:

ST. LOUIS.

	AB	R	BH	TB	BB	SH	SB	PO	A	E
Hartzell, 3b.	4	2	2	2	1	0	0	3	4	0
C.Hemphill, cf.	5	1	2	3	0	0	0	1	0	0
Stone, lf.	4	0	1	1	0	0	0	2	0	0
Wallace, ss.	5	0	0	2	0	0	0	2	1	0
O'Brien, 2b.	5	0	0	0	0	0	0	1	1	0
T. Jones, 1b.	5	0	1	1	0	0	0	14	1	0
Spencer, c.	4	1	0	0	0	0	0	7	2	0
Koehler, rf.	3	1	0	1	1	0	0	2	0	0
Jacobsen, p.	4	1	0	0	0	0	0	1	5	0
Totals.	39	6	10	11	3	0	0	27	15	2

CHICAGO.

	AB	R	BH	TB	BB	SH	SB	PO	A	E
F. Jones, cf.	2	0	0	0	0	0	0	6	0	0
Rohe, 2b.	4	0	1	0	0	0	0	2	2	1
O'Neil, 1b.	4	0	1	1	0	0	0	9	0	0
Davis, ss.	4	2	0	0	0	0	0	1	3	1
Donohue, lb.	3	0	1	1	0	1	0	18	2	0
Isbell, 2b.	3	0	1	1	0	0	0	2	3	0
Sullivan, c.	3	0	0	0	0	0	0	5	0	0
Tannehill, 3b.	3	0	0	0	0	0	0	1	4	1
Hemphill, lf.	3	0	0	0	0	0	0	1	0	0
Altrock, p.	3	0	0	0	0	0	0	2	4	0
Totals.	31	2	4	3	0	1	0	27	17	3

St. Louis	0	0	0	0	0	0	0	6	0—6
Chicago	0	0	0	1	0	0	0	1	0—2

Two base hits—C. Hemphill, Isbell. Struck out—By Jacobsen, 5; by Altrock, 7. Sacrifice hits—Isbell, Spencer, Jacobsen [2], Hartzell. Left on bases—Chicago, 5; St. Louis, 8. Wild pitches—Altrock, Jacobsen. Time—1:35. Umpires—Connor and O'Loughlin.

Notes of the White Sox Game.

There were icicles even on the sunbeams.

Stone boosted his batting average with four singles, all clean, hard driven and unpreventable spots.

The Sox left at 8:30 last night for Cleveland to play one game there, then make a quick jump on to Philadelphia for Friday.

The Sox can't be much nearer the bottom when they come back on civilization, but may be a lot farther from the top unless a decided brace is installed.

There were Sox at third and second in the second inning, with one out, but Tannehill hit to Jacobsen and Donohue was run out at the plate, then Frank Hemphill fouled.

O'Loughlin quit the job in the seventh inning to catch a train on that he could spend today at his home in Rochester, N. Y., before going to New York for Friday's game there. Connor finished the game and went with the Sox to Cleveland.

Altrock was game in the third when a pair of hits put runners on third and first with two out. Tom Jones was next at bat. Nick brazenly passed him, filling the bases and struck Spencer out. He tried to make the visiting catcher hit at bad balls until three balls and one strike had been called, then aired three straight over, one of which was fouled off.

Tom Jones made a lucky stab in the ninth which kept the score from being at least two runs closer. Davie wabbled the ball, which stood a muff. Donohue whipped a stinger just inside of first base. Jones stuck out his mitt and fell flat, but smothered the ball and recovered in time to retire "Jiggs." If that hit had got away both Donohue and Isbell would have scored later.

BUNCHED HITS BRING VICTORY.

Athletics Land Hard on Young in Two Innings and Defeat Boston Nine Runs to Six.

Boston, Mass., May 9.—Both teams bunched their hits in today's game, but Philadelphia's were the more productive of runs, the final score being 9 to 6 in favor of the visitors. Score:

Boston.	R	H	P	A	E	Philadelph.	R	H	P	A	E
Collins, 3b.	2	1	1	1	0	Armbsh'r, cf.	3	0	2	0	0
Parent, ss.	2	2	4	1	1	Br'thers, 3b.	2	2	2	2	0
Stahl, cf.	0	2	3	0	0	Lord, lf.	1	2	4	0	0
Selbach, lf.	0	1	1	0	0	Davis, 1b.	1	2	9	0	0
Freeman, rf.	0	0	1	1	0	Seybold, rf.	0	0	1	0	1
Godwin, rf.	1	1	0	0	0	Murphy, 2b.	1	0	1	0	1
Grmsb'w, lb.	0	1	8	1	0	Cross, ss.	0	0	4	3	0
Ferris, 2b.	0	1	4	3	0	Powers, c.	0	0	6	1	0
Graham, c.	1	2	5	2	0	Plank, p.	1	1	1	0	0
Young, p.	1	1	0	4	2						
Totals.	6	12	27	14	3	Totals.	9	12	27	10	3

Boston	1	0	0	0	0	2	2	1	0—6
Philadelphia	1	0	0	0	4	0	4	0	0—9

Two base hits—Davis, Murphy. Three base hit—Young. Double plays—Ferris-Grimshaw, Powers-Cross, Plank-Cross-Davis. Hit by pitched ball—By Young, Armbruster. Wild pitch—Young. Time—1:55. Umpire—Sheridan.

GAMES ELSEWHERE.

New Haven, Conn., May 9.—[Special.]—Brown blanked Yale here today, Capt. Hoyes scoring the only run of the game when he chased home from third on a passed ball which was a third strike missed by Catcher Chapin of Yale. Not a Yale batsman reached third. Teft had Yale guessing throughout, allowing only two singles and striking out eight.

Yale	0	0	0	0	0	0	0	0	0	0—0
Brown	0	0	0	1	0	0	0	0	1	0—2

AT BOSTON.

Williams defeated Harvard 5 to 0, on Soldiers' field this afternoon. The visitors bunched their hits cleverly in the third inning.

Williams	0	0	3	0	0	0	0	0	5	5	1
Harvard	0	0	0	1	0	1	0	0	0	2	2

Batteries—Ford and Waters; Hartford, Castle, and Stephenson.

AT GALESBURG.

Monmouth	0	0	0	1	0	0	1	0	0	2	7	4
Knox	0	0	0	0	0	0	0	0	1	1	3	3

Batteries—McMillan and Eldridge; Shiplee and Hilding.

AT BLOOMINGTON.

The University of Illinois second team defeated Illinois Wesleyan owing to the wildness of Kruse.

Wesleyan	1	0	0	1	2	0	0	0	0—4	6	5
Illinois	0	1	2	0	4	1	0	2	0—10	8	4

Batteries—Kruse and Gardner; Rainey and Morrison.

AT ITHACA, N. Y.

Deahon struck out fourteen Oberlin batsmen today, breaking Cornell's record in that respect.

Oberlin	0	0	0	0	0

WOOLF'S CLOTHING HOUSE
State and Monroe.
Reduced Prices ON MEN'S Spring Overcoats

$14.50 for choice of Men's Top-coats, Rain-coats, and the semi-form-fitting Meadowbrook Overcoats that were formerly up to $20.00.

WARD OVERSEERS VOTE TO RESUME GAME OF FOOTBALL.

Insider Decision to Abandon Popular College Sport, President Eliot and Others Dissenting.

Boston, Mass., May 9.—Authority to resume the game of football at Harvard, which was ordered discontinued on account of its brutality, was given this afternoon by a vote of the board of overseers although the decision was by no means unanimous. Nine members of the board, including President Charles W. Eliot, registered themselves against the continuance of football. The votes in favor numbered fifteen.

The first report of this subcommittee received by the overseers several months ago was a severe condemnation of the game. This was followed by an adverse report from the faculty of arts and sciences and by a vigorous disapproval of the contest from President Eliot.

The overseers today adopted a resolution expressing the opinion that many of the unsatisfactory conditions attending football have been created by an unwillingness on the part of coaches to assert their authority on the field. The overseers requested the athletic committee to formulate some more satisfactory plan for the season of such officials.

The vote was a great relief to the football men at Harvard, who have worked hard all winter to get the rules so changed that they would be acceptable to the Harvard authorities.

GREEN VIEW'S LARGE PROGRAM.

Array of Trophies to Be Played For —Ravisloe's May and June Events.

Chairman Harry B. Clow of the sports and games committee of the Glen View club yesterday liberated the most complete program issued by any of the local clubs. It includes a list of the principal events since their inception. Trophies to be played for are the Glen View Branch Mear, Deering, Harvest, and Matteson. The gold medals are the Glen View, Walter Limit, Frazier, Championship, Bartlett, North Branch, Deering.

The following are the dates of the main events:

May 10—Spring cup, open qualifying round.
May 12—Qualifying round, Fellowship cup.
May 19—Frazier handicap trophy, qualifying round.
May 21—Benedict cup.
May 24—Independence cup.
May 18 to 21—Glen View annual amateur tournament.
May 4—Qualifying round, Deering Benedict cup.
May 7-11—Maturity cup, qualifying round.
May 7, 8—Members' fall tournament for club championship.

Chairman H. L. Swartz of the sports and games committee of the Ravisloe club issued the program as arranged for May and June. On May 19 with a medal handicap sweepstake over eighteen holes. On the following day there will be a mixed foursome for which eight couples may qualify. A handicap foursome for bachelors and maids will start June 9 and finish June 17. The ultimate a Divorce tournament foursome handicap will begin. The annual Independence day handicap against bogey will be played July 4, the first event scheduled for women is on May 21, when a handicap will be played. A class competition handicap will begin on May 29.

GOLF STARS HONORS TO MRS. FREY.

New York Woman Wins First American Tourney of Its Kind—Mrs. Lynn, Chicago, Second.

New York, May 9.—The first American women's golf congress, which was begun on Monday in this city, was concluded today. Mrs. Charles F. Frey of New York won the first prize and the championship, while Mrs. Frank W. Lynn of Chicago was second and Mrs. M. Wilkinson-Rotzer of this city was third. In the general tournament Miss E. H. Burgess of Garden City, L. I., won the first prize. Miss E. Campbell Foote of Brookwood, N. J., secured the second prize.

Malt Gives Beer High Nutrition

Right-Day Malt, Exclusive Product of an American Brewery, Makes the Richest Beer.

Malt is the life of beer. Our readers understand, of course, that in brewing beer the first thing to do is make the malt from which to make the beer. The richer the malt in more nutritious, the more wholesome the beer. Pabst learned years ago that the old method of making malt in three or four days could not possibly be accomplished without losing in large degree the life-giving, strength-giving elements of the barley. Most breweries use the old process. It is quicker, easier and less expensive. This latter way gives the full richness of the grain to the beer. It doubles the expense of brewing, but it makes Pabst Beer the finest of all beers.

Pabst Beer is the richest beer in actual food value and strength-building elements because it is made only with Pabst eight-day malt. Careful test, practical experience in brewing always with an eye single to the world's best product possible has taught Pabst that malt made of grain grown in this country must have eight days in which to properly mature. Malt perfect in nutritious elements can only be made by following the process of Nature without crowding, and that is what Pabst does. He makes his own malt by an exclusive eight-day process. Doubling the time and double the expense of the common four-day method. This Pabst process gets all the good out of the barley and puts into the malt. No other process does. Pabst eight-day malt, made from finest barley, grows as naturally as it would if left in the ground, moistened by the rain and ripened by the sun. Nature abhors waste and in the eight-day process there is no forced unnatural growth that wastes food elements of the grain. The result is a beer that has the greatest food value, the greatest tonic value, yet is mild and pleasant, superior in taste and flavor, perfect in age, purity, and strength. This is Pabst Blue Ribbon Beer, the best beer brewed.

PABST BREWING CO.,
114 NORTH DESPLAINES ST.
Phone Monroe 67.

PABST BLUE RIBBON BEER
Order a Case for Your Home Today.

'DR.' FISHER'S PLAN UP TO COMPANIES

Their Representatives Invited to Meet with Traction Committee Today.

CAUCUS HELD IN ADVANCE

Aldermen of Tenth Ward Object to Further Delay Over the Weak Viaduct.

The council committee on local transportation meets this afternoon to hear what the traction companies have to say as to "Dr." Walter L. Fisher's plan for settling the traction question. It is not expected, however, that much will be done, as the Chicago City road will not be represented authoritatively and the Union Traction will ask for time.

Incidentally there may be a discussion over the Blue Island avenue viaduct matter. Ald. Hunt of the Tenth ward said he and Ald. Scully, his colleague, would be before the committee to demand that action be taken at once.

"As near as I can read the report of Engineer Pihlfeld," said Ald. Hurt, "the engineer said that, with good luck, the viaduct might last sixty days. Now, the viaduct has got to come down soon, anyhow, to allow for track elevation, so why it is wise to delay the matter and subject all of our constituents to the danger of having our only means of transportation suddenly cut off neither I nor Ald. Scully can understand."

Committee Has Internal Dispute.

In the meantime there is likely to be trouble in the committee over the form of the invitation which was sent out to the traction companies. Ald. Foreman wants an explanation of it.

The original motion at the last meeting was that the street car men be invited to be present today and that copies of the letter which Dr. Fisher suggested to the mayor and the letter sent to Chairman Werno of the committee be sent them also.

Ald. Foreman at once raised the point that the letter must not be considered as the expression of the committee and Mayor Dunne answered "of course not; all the traction people were invited for was 'a general discussion of the situation.'" Yet when the invitations went out the street car men were asked to come in and discuss the mayor's letter. This point will have to be cleared up before much progress is made.

Caucus of Democrats Held.

In order to see that a majority of the committee would back him up the mayor and Ald. Foreman called a caucus of all the democratic members of the body except Ald. Maypole in Chairman Werno's office Tuesday night. There were present Ald. Dever, Werno, Zimmer, Finn, Bradley, Considine, and Dougherty, a majority of the thirteen members of the committee.

"Dr." Fisher brought up the report that the companies or the other aldermen on the committee or somebody else proposed to introduce franchise ordinances into the council or the committee, and talked about the enormity of any such proceedings. As nobody knows of any such plans on the part of anybody the aldermen readily agreed it would be entirely the wrong thing to do. As to the remainder of the caucus one of the aldermen who were there said:

"No pledges were asked of anybody and none were given. It was nothing more than a general talk."

COURT AGAINST COL. BURKE: HE MUST FACE MERIT BOARD.

Judge Kavanagh Refuses to Restrain Civil Service Commission from Trying City Harbor Engineer.

Col. Ricard O'Sullivan Burke, for years a city hall employé, who has been out of a job for a number of months on the charge he did not perform his duties properly as harbor engineer, will have to stand trial on these charges before the civil service commission after all. He went before Judge Kavanagh with an application for an order to restrain the commission from passing on his case, but the judge yesterday threw it out of court.

The commission promptly set the hearing of the charges against the colonel for tomorrow.

The decision of the court is taken as a victory for the commission in that it establishes the right of that body to determine questions brought before it after its own fashion.

Burke had been charged with general inefficiency in office, the most serious item being that through carelessness he had not safeguarded the rights of the city and, among other things, the Illinois Steel company had been allowed to encroach on the lake and take to its own use submerged lands which really belonged to the state.

In refusing a writ, Judge Kavanagh, after granting the commission's proceedings were not in legal form, said:

"The sole question in this case is whether the civil service commission has the power to determine questions of right between parties and enforce its determinations."

As to this the judge finds there can be no question.

MRS. PIO FORMALLY ACCUSED.

Charges Against Woman Sanitary Inspector to Be Filed with Civil Service Commission Today.

Mrs. Augusta Pio, who led the fight for the retention of the four women sanitary inspectors in the city health department, will have to face the civil service commission. Charges will be filed against her today by Health Commissioner Whalen. She will be accused of "inefficiency, incompetency, insubordination, and improper conduct."

The most serious charges are that Mrs. Pio urged certain citizens to discriminate against plumbers in doing work which she had ordered, and that she has made improper and untrue statements regarding Chief Inspector Hedrick.

It will be alleged that in seventeen instances Mrs. Pio failed to enforce the notices of the sanitary bureau, and failed to make correct reports.

Many of the women's organizations and settlements are supporting Mrs. Pio in her fight, while Mr. Hedrick also has many supporters.

HABITUAL SMOKE MAKERS FINED

Four Persistent Violators Assessed $50 Each—University of Chicago Owner of One of the Buildings.

Four persistent violators of the smoke ordinance, arraigned before Justice Gibbons nearly every week, were fined $50 and costs each yesterday. They are: National Safe Deposit company, First National Bank building, Security building, Madison street and Fifth avenue; Farnham & Willoughby company, 132 La Salle street, and Burcky & Milan's restaurant, 156 Clark street.

"All of these people have been before me for violating the smoke ordinance many times," said Justice Gibbons. "One would think the University of Chicago, which owns the Security building, would lead in upholding the laws instead of breaking them."

Among others fined were: C. C. Heisen, the Goodrich Transportation company, Edelweiss restaurant, and Charles A. Chapin, 164 Dearborn street.

Medical Session to Be Held Here.

The second annual conference of the council on medical education of the American Medical association will be held at the Auditorium hotel on Saturday. Dr. A. D. Bevan of Chicago is chairman of the council.

TOO LATE TO CLASSIFY.

NEW BOSTON HYGIENIC—THE ONLY CORSET that can give the marvelous princess back and sweep bend to the new sheer fabric princess gowns; waist lengthened 2 to 5 inches, the large abdomen made to entirely disappear. A few days only; price samples half price. Majestic Hotel, Room 2, 9 to 5 p. m.

FOR SALE—A FINE OLD SOLO VIOLIN, suitable for a lady. At 3002 Groveland-av.

IN THE REAL ESTATE WORLD

Mrs. Potter Palmer has bought from Mrs. Harriet E. Etheridge the property at 1634 Michigan avenue for $23,383 cash. The lot fronts 23 1-3 feet, with a depth of 168 feet, and has old frame improvements of no value, so that the sale was at the rate of $1,000 a front foot.

Mrs. Annie W. Prichard has bought from Solomon K. Ford the residence property at 4827 Drexel boulevard, with 23¾x180 feet of ground, for $29,000, subject to an incumbrance of $15,000.

The flat property at the southwest corner of Champlain avenue and Forty-fifth street, with 27½x120 feet of ground, has been sold by Truman W. Brophy to Frank H. Gardiner for $27,000, subject to an incumbrance of $10,000.

William A. Ludlow has sold to William K. Young the flat property in Lake avenue, 310 feet south of Forty-seventh street, with 50 feet of ground, west front, through to the Illinois Central tracks, for $30,000.

Frederick Schroeder has old to Herman Steffenson the flat property in Winthrop avenue, 160 feet north of Lawrence avenue.

Mary and Edith Forbes have acquired by judicial sale the property at the northwest corner of Sixty-third street and Princeton avenue, 193x180 feet, with three story store and office building, for $70,000.

Isabella T. Gardner, Joseph G. Rosenarten, and James Monroe also bought at judicial sale the Bane Bros.' livery property, 100x178½ feet, with brick improvements, 100 feet north of Twenty-second street, west front, for $84,900.

Real Estate Transfers.

JEFFERSON.

Christians-av., 168 s of Grace-st., w f, 25x125, May 8 [Anna C. Thor to Frederick Gabel] ..... $ 3,150

Homan-av., 250 n of Irving Park-bl., e f, 22x125, May 7 [A. Hill to Maria Krusznyski] 2,300

Whipple-st., 214 s of Roscoe-st., w f, 24x125, May 7 [R. W. Young to Bertha Markman] 2,000

LAKE VIEW.

Belmont-av., 73 w of Herndon-st., s f, 24x142, April 30 [J. G. Weber to Charles H. Adams] 1,500

Evanston-av., 172 s of Waveland-pl., e f, 30x125, May 7 [T. R. Warner to Lillie C. Bregstedt] 4,750

Winthrop-av., 160 n of Lawrence, w f, 25x125x160, March 31 [Frederick Schroeder to Mary T. Keefe] 12,500

Winthrop-av., 160 n of Lawrence-av., w f, 67½x125.50, inc., $15,000, March 31 [same to Herman Steffenson] 25,000

NORTH CHICAGO.

Clark-st., 172 s of Belden-av., e f, 20x140, Nov. 3, 1905 [K. Amman to Frank Amman] 3,000

Hoyne-av., 43 s of Courtland-st., e f, 24x100, May 8 [A. Zboralski to Christian Kropp] 3,500

Lincoln-st., 227 s of Clybourn-pl., s f, 24x125, May 7 [W. H. Giesecke to Gustav H. Goltz] 3,950

North-av., 72 e of Girard-st., s f, 48 1-3x80, May 7 [William Ohlhaber to Hyman and Ida Lipsitz] 11,500

Ontario-st., 174 w of Wells, n f, 25x100, incumb. $2,000, May 4 [M. T. Culver to George W. Andrews] 5,000

Perry-st., n e cor Belden-av., w f, 25x180 and s f, 25x125, incumb. $2,500, May 7 [H. Samuel to Laura E. Smith] 4,000

Seminary-av., 206 s of Belden, e f, 25x124, incumb. $2,000, April 21 [J. J. Galavan to Annetta Dyer] 4,600

HYDE PARK.

Commercial-av., 55 s of 80th-st., w f, 25x140, May 8 [John J. Steelman to Zacharyeas K. Urbanowics] 2,000

Drexel blvd., No. 4234, 234x180, incumb. $15,000, Sept. 1, 1905 [Solomon K. Ford to Annie W. Prichard] 29,000

45th-st., 120 s of Champlain-av., s f, 27x120, incumb. $10,000, April 30 [Truman W. Brophy to Frank H. Gardiner] 27,000

Green Bay-av., 113 n of 107th-st., w f, 25x125, May 7 [F. Schaefer to Henry C. Schupp] 1,650

Lake-av., 210 n of s e cor 47th-st., w f, 50 thro. to L. C. r. r. of w., March 5 [Wm. A. Ludlow to Wm. K. Young] 30,000

Michigan-av., 99 n of 106th-pl., e f, 25x120 and o. p., May 3 [E. F. Bryant to Wm. C. Wood] 2,000

Sherman-av., 107 s of 36th-st., e f, 50x125, incumb. $800, May 7 [Ernst Malecky to Roch Kawalek and wife] 1,500

LAKE.

Armour-av., 108 n of 55th-st., w f, 25x100, May 2 [H. A. Smith to Frank Anderson] 1

Carpenter-st., 148 n of 59d, w f, 25x125, May 8 [L. A. Hutchinson to Kate Smiddy Fitzgerald] 1,800

5th-av., bet. 54th and 55th-sts., e f, 31x132, May 5 [H. L. A. Bode to Chas. Winde and wife] 2,500

51st-st., 79 w of Morgan, n f, 20x119, incumb. $1,200, May 7 [L. Muther to John Munro and wife] 2,700

Halsted-st., 249 s of 56th, w f, 25x122½, April 28 [N. D. Morris to F. H. Guntner] 1,700

Peoria-st., 178 n of 55th, e f, 22x124½, incumb. $650, April 17 [S. Dondlinger to Fred and Grace M. Hatch] 1,600

Same ppty, incumb. $650, May 3 [F. Hatch et al. to Ricka Koegel] 1,900

Peoria-st., 173 s of 57th, w f, 31½x124, May 7 [F. Peterson to Chas. Fredrickson] 8,000

Peoria-st., bet. 57th and 58th, w f, 31½x124, Feb. 7 [E. Pihlfeldt to Pahlin Peterson] 1,400

Perry's resub., s 10, l 7 and n 10.75, l 8, n w 21. 38, 14, May 7 [F. M. Behyrrier to Wm. P. Hampmad] 7,000

Gist-pl., 211 s of Halsted-st., n f, 25x125, May 5 [W. Lister to Annie Yercamp] 1,750

62d-st., 189 e of Racine-av., s f, 28 ft 4½ in. x126, incumb. $750, May 8 [Mary B. Blair to Margaretha Poustein] 1,550

67th-pl., 200 e of Loomis-st., s f, 25x124, April 4 [H. E. Moore to Otto Bluhm] 10

WEST CHICAGO.

Armitage-av., s e cor Washtenaw, n f, 28x125, incumb. $5,000, May 8 [E. Pilkington to Max Goldsmith] 9,000

Ashland-av. S. No. 846, 24x125, May 7 [Michael C. McDonald to Annie Wohl] 3,850

Augusta-st., 240 w of Hoyne-av., s f, 24x124, April 28 [Est. T. Suffern to John Kawohl] 1,227

Augusta-st., 240 w of Leavitt-st., s f, 24x124, April 25 [Same to Katharina Messner] 3,550

Augusta-st., 23 w of Marshfield-av., s f, 25x106, May 7 [E. R. Altwasser to Johanna Altwasser] 2,800

Brigham-st., 253 s of Wood, s f, 24x160, incumb. $1,500, April 30 [M. Tabert to John Versinski and wife] 2,400

Center-av., 149 n of Thomas-st., s f, 25x124, May 7 [A. R. Boynton to Francis E. Probert] 2,350

Center-av., 40 s of Gilpin-pl., e f, 80x100, April 27 [Carl Labahn to Elisabeth Lardner] 5,000

Cornelia-st., 49 w of Willow-av., s f, 25x126, April 16 [W. M. Osterhaus to Florence J. A. Hunter] 2,500

Cornelia-st., 200 w of Willow-av., s f, 50x125, May 2 [W. H. Ridgway to Geo. T. Jones] 2,400

Dickens-av., 277 e of Division, w f, 24x110, Aug. 26, 1905 [Est. of J. Osuchowski to S. Osuchowski] 1,600

Edgamont-av., 175 e of Loomis-st., n f, 25x102, incumb. $2,400, May 8 [Sarah Steinberg to Rosie Fischer] 5,500

Elston-av., 276 n w of Forest, s w f, 25x125, April 7 [M. Titus to Bona Jarvis] 2,600

Elston-av., 150 n of Milwaukee, s f, 25 through to Center and Milwaukee-avs., May 8 [Est. Henry Hecht to David Drosdowitz] 23,000

Emma-st., 316 s of Ashland-av., s f, 25x124½, May 7 [C. Marek et al. by M. in C. to Florence Hozek] 1,900

Fourney-st., 102 s of Albany-av., n f, 25x125, April 23 [M. F. Crosby to Chas. Young] 3,750

41st-ct., S. 40 n of 14th-st., e f, 22x120, May 7 [Geo. Klien to John F. Salbabo] 2,900

42d-ct., 100 n of 39th-st., e f, 50x134, May 7 [M. Wendell to Wilhelm Otm] 3,450

43d-av., 225 n of 39th-st., e f, 50x125, March 17 [W. Madlung to Estil Peterson] 2,250

50th-av. S., 132 s of Ontario-st., e f, 25x125, May 11 [M. Ingalls to Bird P. Insley] 3,000

52d-av., S. 120 n of Fifty-first-st., e f, 40x125, incumb. $2,500, April 23 [J. E. Bates to Mary E. Webb] 4,000

Gladys-av., 141 s of Springfield, s f, 25.76x124, May 8 [Lambert Tree to James Adams] 9,624

Gladys-av., 75 s of Springfield, s f, 25.76x124, May 8 [Same to Christian L. Andersen] 3,624

Gladys-av., 246 w of Hamlin, s f, 25.1-3x124, May 7 [James Adams to Edward G. Hersen] 9,500

Hirsch-st., s w cor St. Louis-av., n f, 40x125, April [L. W. Dickey et al. to Helene Hernon] 2,201

Hoyne-av., 1 n of Rice-st., w f, 24x104, May 8 [C. Kropp to Josefa Z. Cordski] 2,000

Hoyne-av., 14 n of Le Moyne-st., e f, 24x100, April 9 [E. Faulisch to Wicker Park Evang. Luth. Ch.] 3,600

Howard-av., 190 n of Augusta-st., w f, 60x125, May 7 [W. Lovegrove to Sallie R. Clark] 1,800

Ladin-st., 229 s of Polk, w f, 50x125, May 5 [Chas. J. Herbert to Abraham Wolfson] 12,500

Lake-st., 174 s of California-av., s f, 31x121, March 21 [E. P. Sampson to Oscar M. Brady] 1,500

Lake-st., 196 s of California-av., s f, 31x120, March 31 [E. Sampson to same] 1,500

Same ppty, May 3 [O. M. Brady et al. to Mary Osgood] 2,000

Lake-st., 348 w of Campbell-av., s f, 25x100, m. m., April 14 [N. F. Lyndle to Geo. A. Neever] 2,000

Lake-st., 48 w of Leavitt, s f, 24x125, incumb. $4,500, May 7 [R. R. Clark to Walter Lovegrove] 9,000

Laurel-av., 243 s of Iowa-st., w f, 24x124, incumb. $2,200, April 4 [Children of Duncan M. McCallum et al. to Leo G. Strauss and wife] 4,000

Lincoln-st., 199 s of Taylor, s f, incumb. May 3 [Jan Prochaska to Max Schultz] 3,000

Luce-st., 150 n of Blackhawk, e f, 25x108, April 28 [St. Joseph R. C. & L. Asso. to Adam Para] 1,775

Lytle-st., 291 s of 12th, s f, 20x125, incumb. $1,400, April 30 [H. M. Barnett to David Cohen] 2,800

Lytle-st., 22 s of Arthington, w f, 20x75, May 8 [Otto C. Larsen to Fred'k C. Ramp] 2,500

Margaret-st., 100 e of Robey, s f, 25x100, incumb. $1,500, Feb. 14 [R. Shlapik to Sam'l Rissman] 3,400

Same ppty, incumb. $1,500, May 2 [S. Rissman to Sigmund Gestler] 4,000

Marshfield-av., 202 n of 12th-st., e f, 24x125, May 7 [Abraham Silverman to John Sachs] 10,500

Maxwell-st., 428 w of Waller, n f, 24x100, May 7 [A. W. Boardman to Harry Marks] 7,000

Maxwell-st., s e cor Waller, n f, 21x90, May 4 [L. Dubinsky to Max Kaslowsky] 6,050

May-st., 96 n of Grand-av., s f, 24x116, incumb. $3,000, May 8 [Jos. B. Woodruff to Philip Grill] 10,000

Monroe-st., 200 e of Homan-av., s f, 25x180, incumb. $3,000, May 7 [J. Fulton to Bella Fox] 7,000

Monroe-st., 126 w of ..., 40th-av., s f, 25x121, Oct. 3, 1905 [John F. ...ch to Mary Hilterman] 4,000

Morgan-st., 278 n of Maxwell, s f, 20x85, incumb. $1,500, May 3 [Harris J. Pearlman to Philip Lawrence] 4,000

North-av., 20 e of Sheffield, n f, 27½x149, incumb. $2,000, May 4 [J. E. Bernett to Weller Hitz, etc.] 2,900

Oakley-av., s of 25th-st., e f, 25x150, May 7 [A. Haltenhoff to Joseph Korzendorfer] 2,500

Ohio-st., 144 e of Elizabeth, n f, 24x100, May 5 [E. Rosenthal to Salvatore Pietrantonio] 8,500

Ohio-st., W. No. 585, 20x125, May 7 [L. H. C. Lau to R. Cortunjo] 2,250

Parkside-av., 262 s of S. 43d-av., s f, 25x100, m. or l., May 3 [James Sullivan to Oscar M. Rugen] 5,500

Paulina-st., 275 s of Taylor, s f, 25x96, May 5 [Julius Fisher to Joseph Bernstein] 4,550

Polk-st., 175 e of Francisco-av., s f, 25½x125, May 7 [Wm. H. Homister to Peter Crossen et al.] 4,100

Ridgeway-av., bet. 29th and 30th-sts., e f, 330x125, incumb. $4,500, May 7 [J. H. Bryant to Frank Berkovec] 3,950

Ridgeway-av., 200 s of 19th-st., s f, 24 ft. 8¼ in. x 116, m. or l., May 5 [J. A. Brasseke to John K. Lang] 6,000

Robinson-av., 134 s of Lake-st., s f, 20x120, Feb. 19, 1906 [N. Morrison to Donald L. Morrison] 7,000

Sacramento-av., n w cor Willetts-ct., e f, 100 through to Willetts-ct., May 1 [P. R. Shumway to Anton Klinger] 8,850

Sangamon-st., 200 s of 12th, w f, 25x100, incumb. $6,500, May 7 [Joseph Levin to Mollie Levin] 16,000

Sangamon-st., 96 n of 14th-pl., 48x100, April 12 [F. Soucek et al. to Max Holman] 10,000

St. Louis-av., 125 s of 20th-st., e f, 25x125, incumb. $1,500, May 3 [Vaclav Kalis to Vaclav Tony and wife] 2,575

17th-st., 50 e of Throop, s f, 24x125, May 7 [E. Fait to Jacob Littmanowski] 2,700

Spaulding-av., 248 n of 28th-st., e f, 25x125, April 28 [Same to Anton Rysavy] 2,000

String-st., 171 n of 18th-st., w f, 25x100, May 5 [M. J. Bowes to Jan Laurenick] 5,800

Stuart-blk 41, S. 85, w. 15, 29, 13, May 4 [J. Ronan to Walter Mills] 2,100

Superior-st., 250 w of 50th-av., s f, 25x121.8, March 1 [Sam Brown jr. to Geo. A. Neever] 2,419

Taylor-st., n e cor S. 45th-av., s f, 275x50, m. or l., May 5 [R. L. Reichert to Joseph C. Gale] 8,500

Temple-st., 132 s of Chicago-av., w f, 24x100, incumb. $2,000, May 3 [O. Lundberg to Josef Brick] 3,850

Throop-st., 250 s of 10th, w f, 25x120, May 7 [J. Sidlo to Frank Kutilek] 4,450

Throop-st., 50 n of 12th, e f, 24x125, May 2 [Martin Mach to Frank Valchar and wife] 6,467

Troy-st., 30 n of Conneaut-av., w f, 30x126, incumb. $3,000, April 24 [Martin Quinn to Max R. Goetze and wife] 5,700

18th-st., 222 s of Center-av., s f, 25x124, incumb. $3,000, May 7 [Samuel Rissman to Alex. Davidson] 6,150

22d-st., 246 w of Wood, n f, 48x100, incumb. $5,000, April 20 [Edward A. Wanner to Isaac Novasinsky] 12,000

23d-st., 30 e of Lincoln, s f, 24x100, incumb. $1,000, April 30 [Mary Marlsen to Ignatz Zawistowski and wife] 3,200

25th-pl., 28 s of S. 41st-av., s f, 27½x125, April 28 [L. R. Lipplacott to Fritz Schwardt and wife] 2,700

26th-st., 80 e of Clifton Park-av., n f, 25x125, April 14 [J. Kanak to Stephan Votava and wife] 3,000

Van Buren-st., 48 e of Campbell-av., s f, 21x96, incumb. $2,000, May 5 [O. L. Watson to May G. Lively] 5,000

Van Buren-st., 50 w of Sacramento-av., n f, 25x130, Dec. 28, 1906 [F. J. Magrody to Margaret Mageen] 3,100

Waller-st., 25 n of Frank, s f, 25x100, May 8 [Rosie Silberstein to David Kautman] 6,000

Walnut-av., 176 n of Frink-st., w f, 24x158, May 3 [C. Hoffmann to Louise Bertaud] 5,900

Washburne-av., No. 215, 24x124, April 16 [K. Strunk to Fannie Herman] 1

Washington-blvd., 125 w of Carpenter, s f, 25x125, being lot 7 in Block 2 in Carpenter's sub. of lots 71 and 72, Prairie-av. add. Austin, April 30 [E. R. Seasure to Jessie B. Smith] 4,750

Washington-blvd., 125 s of Francisco-av., s f, 25x120, m. or l., May 7 [E. J. Lewis to Millard F. Carpenter] 2,000

Wood-st., 134 s of Harrison, w f, 24x123, March 27 [R. G. Amory to Mrs. Ida Wolf] 4,350

CICERO.

Berwyn, Andrew and P. 3d add. L. 41 and 42, S. 46, April 30 [Kate Becker to Ernest Appleton] 8,500

Clyde, 1st Glyn, l. 12 and 13, blk. 10, s. 2, 30, 39, May 5 [C. Moore to C., B. & Q. R. R. Co.] 4,500

Oak Park, Blackstone's add. L. 6 and 7, S. 1, July 5, 1897 [Mary E. Kipp to Frank S. Kipp] 10,000

NEWS OF THE COURTS.

Decrees.

Judge Gary—3963—Morcosi vs. Morcosi; dec. div.
Judge McEwen—1434—Morris vs. Wells; dec. sale.—251196—Kelley et al. vs. Kelley; dec. div.
Judge Gibbons—17281—Francis vs. Francis; dec. div.
Judge Heard—14163—Gross Lodge vs. Baroch; dec.—1745—Applin, Gillies; dec.—2015—Kraft; dec.—1917—Worchester; dec.—2005—Belknap; dec.
Judge Pinckney—236049—Marsworth vs. Charlesworth; dec. div.—270097—Taylor vs. Taylor; dec. div.—240254—Wisely vs. Wisely; dec. div.—271244—Kroof vs. Kroof; dec. div.—15382—Shipman vs. Shipman; dec. div.

Judgments.

Judge Chytraus—252580—Ette R. Heydlauff vs. Chicago Hospital Co. On findg., $210.—250302—Kilgore Fetzler Co. vs. Ross Construction Co. On findg., $5,800, and gen. and speci exn. Dis. as to speci. exn.—Same vs. James H. Raymond vs. Charles W. Stevens; by deft., $757.75.—252246—Empire Wire Co. vs. William O. Meisener. By deft., $807.54.—240580—Simon T. Sutton, admr. of Frank D. Hannon, vs. C. J. Ry. Co. On findg., $300. Satisfied.—252574—Hannah and Hogg vs. Abraham B. Arveday; by deft., $406.55.—250118—White Rock Mineral Spring Co. vs. Stephen A. Allen. By dest., $2,800. No exn.—251264—Emma M. Miltenberger, admx., etc., vs. City. On findg., $3,600.—252904—Anna D. Adams vs. Minnie Lange. On ver., $100.22.

Judge Clifford—24114—William L. Brown vs. A. J. Johnson & Sons' Furn. Co.; on findg., $900. Satisfied.

Judge Gibbons—241256—Robert Chandle vs. Arthur Johnson. On findg., $100.

Judge Pinckney—237850—Harry Slaugh vs. C. U. T. Co., and Unl. Tr. Co. On ver., $600, and exn. stayed until July 1.

Court Calls for Today.

SUPERIOR COURT.

Judge Gary—180 Fort Dearborn bldg.—Chancery motions of course and contested motions; set case, 3275, 1147.—Trial call, 250100, 249827.—On hearing, 5603.

Judge McEwen—344 Monadnock bldg.—Chancery motions of course. Chancery trial calendar, 6194, 6040.

Judge Wright—800 Monadnock bldg.—Calendar No. 1, Judges Gary and Brentano trial call, 4553, 2015. Judge Dupuy's calendar No. 3, trial call, 5449, 5202, 5355, 5072, 5572, 5538, 5594, 5677, 5745, 5746, 5747, 5470, 5441.

Judge Chytraus—1906 Fort Dearborn building—Calendar 2, calendar 1, law motions of course and contested motions. First call, 501 to 600, incl.; trial call, 4549, 4850, 4919, 4958, 4991, 4998, 4964, 4966, 5071, 5173, 5182, 5183, 5184, 5175, 4257, 33, 36, 42, 43, 44, 47, 110, 112, 115, 116, 118, 119, 99, 1184, 256, 258, 260. On trial 4240.

Judge Chetlain—1806 Fort Dearborn building—Calendar 4, first call, from 801 to 900, incl.; trial call, 4780, 3182, 125, 100, 196, 197, 198, 1267, 270, 271, 272, 273, 274, 275, 276, 341, 342, 345, 347.

Judge Brentano—1302 Fort Dearborn building—Calendar No. 4 [Judge Chetlain]. Trial call, 4780, 4957, 4954, 4961, 4932, 493, 4936, 4909, 5001, 5003, 5004, 5005.

Judge Kavanagh—848 Monadnock building—Suppl. call, No. 6. Trial call, 511, 22862, 0670, 0672. On trial, 19700.

Judge Barnes—1306 Fort Dearborn building—No first call. Trial call, 3069, 4006, 4008, 4812, 4908, 4909, 4910, 4925, 5041. On trial, 5072.

Judge Frost—1206 Fort Dearborn building—Motion for new trial, 108. Set call. Trial call, city calendar, 3645, 1896, 1897, 1875, 1878, 1895, 1896, 1401, 1309, 0706. No case on trial.

CIRCUIT COURT.

Assignment room 1002 Fort Dearborn building—Jury trial calendar, 17904, 15311, 7348, 7906, 10068, 16220, 17905, 17906, 17907, 17908, 17909, 17910, 17911, 17912, 17913, 17914, 17915, 17916, 17917, 17918, 17919, 17920, 17921, 17922, 17923, 17924, 17925, 17926, 17927, 17928, 17929, 17930, 17931, 17932, 17933, 17934, 17935, 17936, 17937, 17938, 17939, 17940, 17941, 17942, 17943, 17944, 17945, 17946, 17947, 17948, 17949, 17950, 17951, 17952, 17953, 17954, 17955, 17956, 17957, 17958, 17959, 17960, 17961, 17962, 17963, 17964, 17965, 17966, 17967, 17968, 17969, 17970, 17971, 17972, 17973, 17974, 17975, 17976, 17977, 17978, 17979, 17980, 17981, 17982, 17983, 17984, 17985, 17986, 17987, 17988, 17989, 17990, 17991, 17992, 17993, 17994, 17995, 17996, 17997, 17998, 17999, 18000, 18001, 18002, 18003, 18004, 18005, 18006, 18007, 18008, 18009, 18010, 18011, 18012, 18013, 18014, 18015, 18016, 18017, 18018, 18019, 18020, 18021, 18022, 18023, 18024, 18025, 18026, 18027, 18028, 18029, 18030, 18031, 18032, 18033, 18034, 18035, 18036, 18037, 18038, 18039, 18040, 18041, 18042, 18043, 18044, 18045, 18046, 18047, 18048, 18049, 18050, 18051, 18052, 18053, 18054, 18055, 18056, 18057, 18058, 18059, 18060, 18061, 18062, 18063, 18064, 18065, 18066, 18067, 18068, 18069, 18070, 18071, 18072, 18073, 18074, 18075, 18076, 18077, 18078, 18079, 18080, 18081, 18082, 18083, 18084, 18085, 18086, 18087, 18088, 18089, 18090, 18091, 18092, 18093, 18094, 18095, 18096, 18097, 18098, 18099, 18100, 18101, 18102, 18103, 18104, 18105, 18106, 18107, 18108, 18109, 18110, 18111, 18112, 18113, 18114, 18115, 18116, 18117, 18118, 18119, 18120, 18121, 18122, 18123, 18124, 18125, 18126, 18127, 18128, 18129, 18130, 18131, 18132, 18133, 18134, 18135, 18136, 18137, 18138, 18139, 18140, 18141, 18142, 18143, 18144, 18145, 18146, 18147, 18148, 18149, 18150, 18151, 18152, 18153, 18154, 18155, 18156, 18157, 18158, 18159, 18160, 18161, 18162, 18163, 18164, 18165, 18166, 18167, 18168, 18169, 18170, 18171, 18172, 18173, 18174, 18175, 18176, 18177, 18178, 18179, 18180, 18181, 18182, 18183, 18184, 18185, 18186, 18187, 18188, 18189, 18190, 18191, 18192, 18193, 18194, 18195, 18196, 18197, 18198, 18199, 18200, 18201, 18202, 18203, 18204, 18205, 18206, 18207, 18208, 18209, 18210, 18211, 18212, 18213, 18214, 18215, 18216, 18217, 18218, 18219, 18220, 18221, 18222, 18223, 18224, 18225, 18226, 18227, 18228, 18229, 18230, 18231, 18232, 18233, 18234, 18235, 18236, 18237, 18238, 18239, 18240, 14184.

Judge Mack—No court until May 21.

Judge Heard—444 Monadnock building—Judge Mack's chancery motions of course. Judge Mack's chancery trial calendar, 13819, 9474, 9901, 13975, 14128, 13027, 944,

The Tribune.

THE TRIBUNE CO., PUBLISHER.

FOUNDED JUNE 10, 1847.

ENTERED AT CHICAGO (ILL.) POSTOFFICE AS SECOND CLASS MAIL MATTER.

TERMS OF SUBSCRIPTION.

BY MAIL IN ADVANCE.

Postage paid in the United States (outside of Chicago city limits) and in Canada and Mexico.

Daily, without Sunday, one year	$4.00
Daily, without Sunday, six months	2.00
Daily, without Sunday, three months	1.25
Daily, without Sunday, two months	1.00
Daily, without Sunday, one month	.50
Daily, with Sunday, one year	6.50
Daily, with Sunday, six months	3.25
Daily, with Sunday, three months	2.00
Sunday issue, one year	2.50
Daily, with Sunday, one month	.75
Sunday issue, one month	.25

Give postoffice address in full, including county and state.

Remit by express, money order, draft, or in registered letter, at our risk, to Tribune company, publishers.

CHICAGO—TRIBUNE BUILDING.
NEW YORK—164 WORLD BUILDING.
WASHINGTON—40 WYATT BUILDING.

Persons wishing to take "The Tribune" by carrier may order it by postal card or telephone—Central 100. When delivery is irregular make complaint.

DOMESTIC POSTAGE—Twelve or 14 pages, 1 cent; 16 to 24 pages, 2 cents; 28 to 40 pages, 3 cents; 44 to 56 pages, 4 cents; 58 to 70 pages, 5 cents; 72 to 84 pages, 6 cents.

FOREIGN POSTAGE—Twelve or 14 pages, 2 cents; 16 pages, 3 cents; 24 pages, 4 cents; 32 pages, 5 cents; 40 pages, 6 cents; 44 to 48 pages, 7 cents; 48 to 56 pages, 8 cents; 60 to 68 pages, 9 cents; 70 to 78 pages, 10 cents; 80 to 88 pages, 11 cents.

Note—The laws of the postoffice department are strict, and newspapers insufficiently prepaid cannot be forwarded.

LARGEST 2 CENT CIRCULATION IN THE WORLD.

THURSDAY, MAY 10, 1906.

LOOSENESS IN FEE OFFICES.

For a long time it has been apparent that there has been much laxity in the administration of official business in Cook county. In certain cases private fortunes have been made out of fees, which, in any businesslike organization of government, should be used for the benefit of the public, reducing the amount of taxation needed and securing the expenses of administration from those who gain advantage from the service performed in their behalf. It has been unfortunate, in more ways than one, that the meaning of the law has not always been clear. Offices have been sought not for honor but for profit, and the extent of the actual corruption which has existed for years will probably never be fully revealed.

The report of the special investigating committee which has been looking into the bookkeeping and general administration of county affairs shows a startling condition. For example, it appears that the difference between the actual allowance by the state and the actual cost of transportation of prisoners between Chicago and Joliet and Pontiac during the last three years has been nearly $4,500. Every cent of this should have been paid back into the treasury to the credit of the special fund. In no private transaction would the agent be allowed to pocket the difference between the actual outlay and the amount allowed to cover expenses. Such amount would be paid back, and the more economical the agent the better the position in the eyes of the firm.

This is not the only irregularity suggested. Related offices are shown to have differing methods of accounting which make it exceedingly difficult to secure any checking system, thus opening the way to all sorts of irregularities and duplications. The evils of the present system so far as they relate to the idleness and laziness of clerks are obvious to any chance visitor to a county office. Men are seen everywhere doing nothing or as little as possible, political henchmen, who get their places through pull, taking their own time for reporting or for leaving. The installation of a clock system may effect a great saving in this direction, and the adoption of a practical civil service scheme will do much to secure efficiency of employés, that efficiency which will provide in the people's affairs such business administration as the magnitude of the interests involved demands.

Uniformity of system in the several offices, proper classification of fees, efficient service of employés, safeguarding of public funds against graft and theft, the avoidance of expensive duplication of machinery —these are some of the desirable things recommended whose adoption ought to be approved and demanded in the interest of honest administration and sound government.

THE EXPLOITING OF ALASKA.

If William H. Seward were to come to life today he would have a fine opportunity to say "I told you so" in connection with the schemes for the exploiting of the treasures of Alaska, about which he prophesied so much in a speech at Sitka in 1869. To him there was great possibilities in the "rocks and ice" which the opposition declared he had purchased when he secured the cession of Russian America to the United States. The discovery of gold in the far northwest, with its consequent interest from a government standpoint, has directed the attention of capitalists to the region as one of possibilities for them.

The people of Canada have been more earnest than those across the line to the south, several distinct movements for the development of the northwest being under way. One of them is another transcontinental railroad line much to the north of the Canadian Pacific. Without any American interest to retain trade the Canadian roads now in operation or contemplated will naturally get the benefit, and a foreign power will profit out of the country which should be a feeder to the commerce and wealth of the United States.

The opening up of vast tracts for settlement, the development of extensive coal fields, the greater facility for the transport of mail and of troops in case of military movements, are some of the reasons adduced for which congress should grant aid to companies which purpose to make large expenditures in Alaska. It is quite interesting to note that the competition is keen among those who desire to make investments in railroads in that part of the country. The difficulties to be overcome are enormous, and if there can be assurance of honesty of purpose and integrity of endeavor government encouragement may be expedient. For, if, as alleged, a proposed railroad, when built, will tap a region of 580,000 square miles, much of it available for settlement or for profitable exploitation, the project is one of sufficient magnitude to come under that classification which covers those for the permanent advantage of a nation, but which, for the time at least, do not promise to the investor a sufficient return for his money to warrant the needed outlay, and so deserve a little governmental assistance. The committee on territories may be trusted to deal with this important subject with a care which its future possibilities demands.

PRIMARY LEGISLATION.

The tumult and the shoutings in the Illinois house of representatives apparently are nearing an end. It has succeeded in passing a primary bill which probably will be the basis of the compromise measure to be put through both houses early next week.

If such a measure shall be put on the statute books a primaries law better than the present one will be put in operation. It will not give the direct primaries which have been extolled as a sure remedy for boss rule. It will give compulsory primaries, those of both parties to be held throughout the state on the same day. That will put a stop to some of the tricky practices of politicians. The local head of the machine of one party will not be able to lend voters to the boss of the other party to enable him to carry his primaries. There will be no early primaries in picked counties to give a good start to some candidate for a state office. Squads of officeholders will not go from one county primary to another campaigning for delegates.

It may be that some future general assembly will make provision for direct primaries, but there is at this time no urgent popular demand for them. Some of the legislators who have been voting for them were not so much in earnest as they pretended to be. If the house bill shall become a law and the voters disapprove of it they have it in their power to defeat the men responsible for its passage and elect others who will adopt the kind of measure they want.

It has seemed to some that the legislature ought not to have spent so much time on the single question which it was convened to consider. The critics have not made sufficient allowance for the inevitable political sparring and wrangling and for the difference in conditions between country and city. The primary legislation which would work well in the one would be unsatisfactory, and perhaps unworkable, in the other. For instance, the nomination of county officers by a direct plurality vote in rural counties might work well. In Cook county it would not. It was necessary to hammer out a compromise measure which should be free from constitutional objections. The house bill, judging from the summary of its provisions, is free from those objections. The opinion of the Supreme court pointing out the defects in the primary law of the last session is so explicit that there is no excuse for new blunders.

When the final vote is taken on the bill it should receive enough democratic votes to permit of its passage with an emergency clause. Then it would become operative at once instead of not until July 1. Some features of the measure which will form the compromise law are not what the democrats in the legislature have been contending for, but when they see that they are unable to carry their point it would be a courteous and politic move for them to give the bill votes enough to make up a two-thirds majority and let it become the law instanter.

STAIRS AND STUDIES.

A medical discussion of race suicide has brought out some interesting opinions on connected topics. One female physician attributes the alleged decline in the birth rate to the severe strain placed upon schoolgirls. The task of walking upstairs in school buildings before the age of 12 is responsible, according to this gloomy person, for mental and physical abnormalities in after life, while the nervous energy required to carry on successfully the higher studies makes the girls over 14 physical wrecks. Fortunately the meeting which listened to these serious charges against the public school system contained other physicians of a more optimistic temper. One contrasted the school life of the present day with the hardships which the children of an earlier period endured without harm. Another believed that late hours and other forms of nervous waste outside of school hours caused more trouble than overwork.

Of the three opinions the last two seem the more sound. Few children are injured by climbing stairs at school. In the construction of school buildings the rooms for the younger children are placed on the ground floor, and there are few children under 12 who are obliged to climb more than one flight of stairs. A child thinks nothing of running up and down stairs at home; there is no reason to believe that the stairs at school are more injurious. The child plays out of doors, climbs trees and fences, and runs up hill, if so fortunate as to be near a hill. It cannot be believed that permanent injury will result from going up a flight of stairs two or four times a day. The elevator has superseded stairs as a means of reaching the higher floors of office buildings and hotels, but the use of stairs cannot yet be abandoned entirely.

The hours of school may be too long, or the ventilation of the schoolroom imperfect, or the work hard, but it is not likely that one child in a thousand spends the hours outside of school in a way so perfectly conforming to the rules of health that all blame for delicate health must be placed on the school. It is true especially of the older children that the activities in which they are engaged, even when not harmful in themselves, are often too much when pursued in addition to school duties. Fraternities in the high schools are pronounced by the school authorities to be almost wholly bad in their effect upon the health and scholarship of their members. Music and dancing lessons take up much of the time of some pupils. Others are obliged to work outside of school in order to go to school at all. Evening amusements of all kinds take time which ought to be devoted to sleep. There are so many ways in which nervous strength is dissipated that it is unfair to put all the blame on the school.

ESTABLISHING A GREAT PRINCIPLE.

The Hepburn railroad rate bill with sundry amendments will become a law. Even though some of the amendments may be not altogether acceptable to radical advocates of the measure the great principle for which they have been contending—the principle which the president has upheld in messages and speeches—will be firmly established. That principle is the supervision of transportation rates by an agency of the federal government. Many of the men who voted for the interstate commerce act believed they had given the commission it created the power to prescribe a rate. The commission claimed that power until the Supreme court said that congress had not given it. The enactment of a law which does give it specifically will be the opening of a new era. The absolute independence of control which the railroads have enjoyed from the beginning as regards rates for interstate transportation will be at an end and never will be regained. The governmental agency employed to secure for the public just and reasonable rates may be modified, but the supervision, once undertaken, will not be abandoned.

The assumption by the general government of the duty of rate regulation will be so notable an event that there should not be either discouragement or anger if some obstacles are encountered when the new system is put in operation. That is to be looked for. It would be amazing good fortune if the legislation now being elaborated were to prove satisfactory in all respects when put to the test. If a trial shall develop weaknesses they will be susceptible of remedy. It will not be so difficult a task to apply a remedy as regards defective details as it has been to secure recognition of the vital principle of rate supervision by the government.

The public is inclined to distrust amendments to the Hepburn bill which are said to be acceptable to Senator Aldrich. But the Allison amendment, which it is understood has Senator Aldrich's approval, appears to be free from faults. It makes specific provision for a court review of the findings of the commission, but does it in such a manner as to give a fair measure of protection to shippers against unreasonable appeals by carriers. Circuit courts will have authority to enjoin temporarily the enforcement of rates fixed by the commission, but only when two out of the three judges who are to hear a complaint think relief should be granted. Rate controversies will have the right of way, and the railroads will not have the ability, though they may have the inclination, to protract litigation greatly for their benefit.

Slight changes are being made here and there in the Hepburn bill to promote harmony. No concessions are being made which the friends of the measure believe would enfeeble it. The railroad senators are the ones who are yielding. They are asking for trifling changes so that they may save their faces. The victory of the great principle which is the soul of the bill is assured.

THE CLEAN CITY CLUB.

A practical outcome of the recent movement for a clean city with its attendant enlistment of interest on the part of the school children is the organization of the "Clean City club", with a button, such as a child dearly loves to wear, as its distinctive badge. It is a suggestion from the Hull house and seems to have four simple rules as its constitution:

Pick up at least one piece of paper from the street every day.

Clean your own back yard and porches and try to interest the boys and girls next door.

Keep at least one flower in the window.

Be smiling and clean yourself.

The idea is reported to be so popular that the newly organized corps of workers hopes to have a membership of 1,000 by the end of its first week. In a friendly contest held under its auspices between groups each with its own captain a good deal of interest on the part of older people was developed.

In every attempt of this sort which appeals to the children the educational value is more important than the actual accomplishments in manual labor. For the boy who picks up one paper a day soon forms a habit of refraining from throwing any paper on the street, and, with the peculiar censure of children which is usually effective, he teaches his companions to take pride in the same cleanliness which he advocates and illustrates. For this reason the Clean City club deserves the heartiest commendation and encouragement. With a little wise direction from parents who are interested in the various improvement societies of the city the organized army of children might be made a most efficient aid to those who are giving their time and attention to the physical cleanliness of Chicago.

A NEW magazine impends. It is to be edited and published by muck rakers who are out of a job, and should be valuable as an outlet for much material already prepared, but doubtless "unavailable" otherwise.

IN his dealings with the ivory balls Prof. Jake Schaefer appears to be at once a wizard, a trained nurse, and a hypnotist.

IT is a matter of general remark that young Mr. Garfield has improved wonderfully in his ability to field his position.

WITHOUT knowing exactly what the "Gilwee trash cans" are, we hasten to congratulate Kansas City on the prospect of getting rid of them.

POLICEMAN MCGOLDRICK is to be commended for his efficient work in helping to keep the city clean. He has removed one holdup man.

SHELBYVILLE, Ind., reports a slight earthquake shock, thereby achieving a clean scoop on the Pink Mink marsh.

IF the cohesive power of public plunder is not sufficient to keep the city hall from crumbling, what is the use of trying to save the old building?

IN A MINOR KEY.

Justifiable.

The editor was looking over a poem that had been submitted by the local bard.

"I see you bring in an old figure of speech," he said, "when you describe the maiden as listening to the lover's avowal with 'eyes of flame.' Think of the absurdity of it. How can anybody's eyes be 'flame'?"

"Hers seem to have been, all right," contended the poet. "If you will read a little further you will see that she fired him."

With a Change of Victims.

At last the woman policeman—or the policewoman—had arrived.

A cry of relief went up from the owners of the fruit stands.

The new guardians of the peace did not swipe a banana or a handful of peanuts in passing them.

But a wail of anguish arose from the dealers in soft drinks.

The copperess on the beat sternly insisted on ice cream sodas as her official and rightful perquisite.

Thrifty.

"Tim," asked the passenger on the rear platform of the antiquated, flat wheeled cable car, "what's in this covered stone jar I see out here nearly every time I take a trip on your car?"

"That's my wife's churning," answered the conductor. "One round trip on this old rattletrap brings the butter every time. Saves her lots of trouble."

Had His Fling.

The old settler was telling one of the exploits of his youthful days.

"Me and another feller," he said, "was throwin' dice for a ches'nut sorrel mar'. We had three flings aplece. He flung first. His first fling was sixteen. Then he flung fourteen. Next time he flung eighteen. That was purty hard to beat, but I started in. The first fling I flung, I flung eighteen. The next fling I flung, I flung eighteen. And, by gum, the next fling I flung, I flung eighteen, and flung the mar'! I can prove it by Cy Barker."

Then the other old settler told the story of his having wunst throwed Abe Lincoln, fa'r an' squar', in a rassiin' match—but nobody believed him.

No Common Ground.

The fluffy young woman took the hostess aside.

"Mrs. Caliper," she said, "I tried to talk to that man who took me down to dinner, but I couldn't understand a word he said."

Presently the man with the white forehead and bronzed cheeks took the hostess aside.

"Mrs. Caliper," he said, "that girl you paired me off with uses a language with which I am not familiar."

"How stupid of me!" exclaimed the hostess. "I forgot that she talks nothing but golf, and that you talk nothing but automobile."

C. W. T.

LETTER OF MARQUISE DE FONTENOY

Copyright: 1906: By the Marquise de Fontenoy.

SIR ROBERT DASHWOOD, who has arrived in this country with the reputation of having, at the ship's concert on board the Baltic, endeavored to play a gallant Romeo to no less than three Juliets, is the premier baronet of Great Britain, and is the head of a notable family, famous in the west of England since the days of King Henry VIII.

One of its most famous, or rather notorious, members was that Sir Francis Dashwood known as Lord le Despencer, who in the reign of King Charles II. founded the so-called "Hell Fire club," of which he was president, and the members of which, arrayed in the garb and cowls of Franciscan monks, met at Medmenham abbey, and there, under the cloak of religion, practiced the most bacchanalian orgies until they were stopped by a practical joker letting a goat down the chimney by a rope. The revelers, on seeing that the strange noise in the chimney was followed by the startling appearance of cloven hoofs, took it for granted that the latter, instead of being those of a goat, belonged to no less a person than his Satanic majesty, bolted in hot haste from the spot, and never dared to meet again.

Sir Francis, who inherited the Despencer peerage from his mother—it became extinct at his death without issue, the Dashwood baronetcy alone passing to his half-brother—became religious after a fashion in the closing years of his life and built the parish church of West Wycombe, it is said, in expiation of his crimes. It is the most odd looking church that it is possible to conceive, and there is certainly no Anglican place of worship in all the united kingdom that more nearly approaches, both in its external and internal appearance, one of those old pagan temples devoted to the worship of Bacchus.

The death of Sir Robert's father has always been enveloped in a certain amount of mystery. He was a victim of the alcohol habit, which reduced him to almost complete imbecility and necessitated his being placed under restraint. He was not, however, confined to a lunatic asylum, but was intrusted to the charge of a keeper, with whom he lived in some wretched rooms in the Pantheon quarter of Paris, completely cut off from his wife and children, who would have nothing whatsoever to do with him.

It used to be a pitiful sight to see the old man walking about the streets of Paris almost in rags, accompanied by his keeper, who would follow the unfortunate baronet into the lowest taverns, where the few cents which he was daily allowed for the purpose would be spent in drink.

Sir Edwin died so suddenly that his family became convinced that he had been the victim of foul play, and instituted inquiries which led to the arrest of the keeper. The magisterial investigation did not go far, however, for before the second hearing came on the keeper committed suicide by hanging himself to the bars of his cell window.

Sir Edwin was succeeded by his eldest son Edwin, who died without leaving any male issue, but only a daughter, to whom, jointly with his Australian born wife, he bequeathed every vestige of property which was not entailed, being on bad terms with his younger brother and successor, the present baronet.

A remarkable lawsuit followed in connection with the ownership of the magnificent Gobelin tapestries which constitute the feature of the Dashwood ancestral home of West Wycombe and which were claimed by the widowed Lady Dashwood. The question before the courts was to determine whether the tapestries were fixtures, and as such, part and parcel of the entailed property, or mere furniture, and as such, at the disposal of the testator. The court, learning that the tapestries had been specially woven for the room at West Wycombe, to the walls of which they had been fixed by battens for over two centuries, decided that they were a fixture of the manor house and therefore part of the entailed property and not at the disposal either of the testator or of his legatee.

If I mention this, it is because this particular lawsuit has furnished the legal precedent for numerous other cases since where the question has been raised as to what constituted fixtures and what did not.

Lady Warwick has brought a whole hornet's nest down about her ears by a platform remark conferred by a public letter to the effect that she had not a single personal jewel left, owing to the fact of her having sold every one of her gems except those forming part of the entailed estate as heirlooms, in order to raise the necessary funds to secure the return to parliament of the candidates of the independent labor party and of the social democratic federation at the recent general elections.

Now, when a great lady, mistress of the historic Warwick castle, and whose portrait has often been published showing her bedecked with precious stones in a magnificence almost barbaric, talks of selling all her jewels people naturally have visions of hundreds of thousands of dollars. The independent labor party, however, has been able to show that Lady Warwick only contributed $50 to its funds, while the sum total of her donations to the social democratic federation is under $2,500.

Under the circumstances the intimation by the countess that the return to parliament of the labor and social democratic members at the recent general elections was entirely brought about by the sacrifice of her jewels seems ridiculous and places her between the alternative of having been guilty of the most fanciful exaggeration or else of having had less than $3,000 worth of jewels.

Both the marquis and the viscount de Breteuil, who have each of them American wives, have just been placed in mourning by the death of their father at the age of nearly 90. The marquis, in fact, who had been spending several weeks with his wife in the United States, got back only just in time to take a last farewell of the old nobleman. The marquis is married to a daughter of that Commodore Garner of the New York Yacht club who was drowned, together with his wife, while yachting in New York bay nearly thirty years ago, while the Viscount Gaston led to the altar a couple of years ago Mrs. Padelford, sister of Lady Essex and daughter of Mrs. David Beech Grant.

While the De Breteuils belong to the smartest of Parisian society, both of them being members of the Jockey club, they cannot be said to belong to the old nobility. Their real patronymic is Tonneller, which may be translated into English "Cooper," to which one of their immediate forbears added the name of De Breteuil. Their mother was a daughter of that Jewish banker, Achille Fould, who played so important a rôle throughout the reign of Napoleon III., both as the chief financier of the empire and as the most powerful of its cabinet ministers.

The marquis sat for a time in the chamber of deputies for Argeles as a royalist member, but found it prudent to resign at the time of the Boulanger episode, being unwilling to identify himself with the aberration of the late comte de Paris in connection with the "brav' general." In fact, the marquis is a shrewd man, with a taste for finance, and who, unlike so many other foreign noblemen married to American heiresses, has shown no disposition whatsoever to squander the fortune of his wife. On the contrary, he has considerably increased it by good investments and has the reputation of being able to make a dollar, and even a franc, go farther than any one else belonging to the great world of France.

He stands high in the favor of King Edward, and, with the marquise, is invited almost every year to stay at Sandringham. Edward VII. has also conferred upon him the star of the Victorian order.

His Letter to the Firm.

[From Judge's Magazine of Fun.]

This letter is alleged to have been received by a bicycle firm in Montreal:

Mister J. T. Jones and companee, Notre Dame Street, Montreal, P. Q.—Dear sirs: I receev de bicykel witch I buy from you alrite, but for why you don't send me no saddel, what is de use of de bicykel when she dont have no saddel. I am loose to me my kustomer sure ting by no having de saddel and dats not very pleasure for me. wat is de matter wit you mister jones and companee, is no my money so good like anodder mans. You loose to me my trade an i am veree anger for dat an now it is to you dat you are a fools and no good mister T. J. Jones an companee I send to you back at wunce your bicykel tomorro for sure bekawse you are such a foollshness peeples.

Yours respecfullee, J. P. ST. DENIS.

P. S.—since I rite dis letter I find de saddel in de box. excuse to me.

NEWS OF THE THEATERS.

THE COWARD.

A Play in a Prologue and Three Acts.

BY

GEORGE BROADHURST.

Presented at McVicker's Theater, Chicago, by Broadhurst & Currie, May 7, 1906. The Cast:

IN THE PROLOGUE.

James Clarke	Robert T. Haines
Frederick Payton	Frederick Perry
The Judge	Harrison Armstrong
Counsel for the Defense	Albert Perry
The Assistant District Attorney	Earle Ryder
Richard P. Jordan	Albert Bruning

IN THE PLAY.

James Clarke, now known as Richard Harper	Robert T. Haines
Frederick Payton	Frederick Perry
Harwig Marcus	Frederick de Belleville
Robert S. Thornhill	Harrison Armstrong
The Rev. Peter Andrews	Albert Perry
Thomas Newton	Albert Bruning
Roy Gordon	Joseph Tuohy
Catherine Gordon	Lillian Albertson
Alice Gilliman	Georgie Mendum
Lillian Newton	Dorothy Gish

The new play at McVicker's is a good one. It has a story which is interesting, probable, and is well told. And the performance is thoroughly commendable in every particular. The author, George Broadhurst, has thought out a dramatic situation which is strong, based on a generally recognized truth in human character manifestation, and which has not been used often enough before to be hackneyed. He has made use of the truth that a person, no matter how timid he may be by natural disposition, or how cowed by circumstance, will rise up when the right incentive is met and will assert himself, declaring his independence and individuality, and if need be establishing them by the use of physical force and even of violence.

He has taken as his central figure in "The Coward" a man of high principles and good training, who was led by a chain of circumstances to embezzle a sum of money from his employer. His sister, whom he dearly loved and who was his only living relative in the world, was declared seriously ill with consumption, and upon her immediate removal to Arizona depended her life. The chance to take $500 came just at this time, and he availed himself of it. The theft was discovered by a fellow clerk, who demanded hush money, and another sum was embezzled. The crimes were discovered, and both men were arrested, tried, and sentenced to five years' imprisonment. After two years the chance to escape came to the better man of the two, and he availed himself of it. He found employment in a glass factory in a small town in Pennsylvania, and in the course of the next six years succeeded in making himself one of the head men in the establishment and one of the most highly respected in the community.

The former fellow clerk and fellow prisoner, after completing his full term in the penitentiary, suddenly appeared one day in the office of the glass factory, and forced the escaped man to introduce him as a friend, and through holding over him the threat of exposure compelled him to supply money and a home. Several months passed, until finally the demands of the blackmailer became too much to bear, and the man who heretofore had been afraid of exposure and had dreaded recognition rose in his indignation and avenged himself upon the rascal who was tormenting him. He would have killed him had not a friend interfered.

The struggle banished all timidity and cowardice and the next day he told his friends and acquaintances the whole truth and prepared to give himself up to the law. That he was saved by a not improbable means gives the desired happy ending, although it has nothing to do with the big scene in the play. This big scene consists in the contest of the two men and it has been skillfully led up to and effectively handled by Mr. Broadhurst. He has the struggle deliberately done without any sudden rush or impassioned outburst. The courage of "the coward" has been roused and he quietly locks the doors, tells the villain what he is going to do, and then proceeds to do it. It is a scene of distinct dramatic value and as acted by Mr. Haines and Mr. Perry yesterday afternoon roused a matinée audience which was of but moderate size and almost wholly feminine in makeup to such enthusiasm that seven recalls resulted.

Around this central situation the author has built a melodrama which is well put together, moves smoothly and directly to its climax, and which contains dialogue that is effective and free from the extravagance in sentiment and emotionality which is common in plays of similar character. In fact "The Coward" is above the average of its kind and bids fair to enjoy liberal favor at the public's hands. It deserves to.

The performance is in all ways praise meriting. Mr. Haines plays the "coward" with good understanding, making his manliness and inherent integrity always appreciable and yet keeping in view the dread of exposure which the man constantly feels. The severe mental strain which has been undergone during the three months the villain has been with him is skillfully suggested, and the rousing to the final determination to avenge himself is worked out with good appreciation of dramatic values. The big climax is done with telling power and the closing act is played with a virility and joyousness which reach out across the footlights and make the man's reawakened courage and spirit sensible to the onlooker.

Mr. Perry, who last was seen here in his excellent portrayal of the aged father in "Monna Vanna," has the rôle of the villain and plays it with a naturalness which robs it of all melodramatic excess and yet which takes from it none of its grimness and smallness. It seems strange to hear Mr. De Belleville give utterance to any speeches of kindliness, so long has he been the deliverer of polished villainies, but as the head of the glass trust he has only pleasant things to say, and, while these are not many, he says them remarkably well. Mr. Armstrong supplies a decidedly natural and effective characterization of a good hearted, awkward country fellow whose heart is distinctly in the right place, even when it is in the keeping of the pretty stenographer in the glass factory office. Albert Perry, Mr. Bruning, and Mr. Tuohy complete a company of men which is more than usually capable.

Miss Albertson plays the heroine in a manner which makes the part sympathetic. The actress is the possessor of a fine speaking voice, and she acts with a simpleness and sincerity which merit warm commendation. Miss Mendum is the stenographer, and is excellent, the pertness and self-confidence of the girl and yet her womanliness being effectively shown. Dorothy Gish as a little child is unusually satisfactory, her delivery of the lines being especially good.

Last evening at the Grand before an audience which left but few places in the theater unoccupied, Mr. Mansfield repeated his remarkable performance of the Baron Chevrial in "A Parisian Romance." His characterization long has been recognized as one of his finest achievements. It is a veritable virtuoso piece, every technical detail being perfected with an art that is consummate, and a mastery that is absolute. And yet the performance is not a purely technical one, for beneath and beyond all the perfection of mechanical histrionic detail is the revealment of the character of the old roué. Chevrial lives and moves before us, and his debauched, tottering nature with all its gloss of elegance and social polish is shown us clearly and tellingly. The sight is not a pleasant one, but the power of its presentment is undeniable.

The support was thoroughly satisfactory. Arthur Forrest appeared as De Targy, and played the rôle with all the effectiveness that is possible to it; Mr. Handyside was an entirely adequate Chesniel, and Mr. Andrews a graceful Juliani. Miss Prahar made Rose Guerin attractive, Miss Barry was the Mme. de Targy, and Miss Rockwell a handsome Marcelle. The Mme. Chevrial of Miss Nowak was especially admirable. The young actress is the possessor of a speaking voice of exceptional beauty, her presence is one in which grace and distinction are finely blended.

Tonight "Beau Brummel" will be the bill.

Mr. Mansfield will play on his farewell night—Saturday of next week—the same bill which concluded his recent New York season and the same that he played to $10,000 at a matinée for the benefit of the Actors' home.

W. L. HUBBARD.

A TRIP TO EUROPE IN AN ARM CHAIR

BY CORA ROCHE HOWLAND.

WITH what an invigorating sense of freedom we awoke this morning. We are to spend a quiet day in Heidelberg, where quiet days are as plenty as they are delicious. We'll tuck a Sabbath right into the middle of our busy week, and rest thereon—as on an island in a rushing river; we'll loaf, invite our souls and other people's, and pass around the lotus and the olive. There are no sights we have to see unless we want to see them; there are no hills we need to climb unless we choose to climb them. We can take our history in allopathic capsules if we like, or in homeopathic doses, sugar coated, proportioned to our age and inclination. We can do what best we please, and take our time about it, because—the reason is so simple—because we are in Heidelberg.

We felt last night a foretaste of our privilege as, coming down the valley, we saw with what benignant cheer the ivied ruin of the castle here smiled down upon the sleek, good natured Neckar, upon the vineyards of the hill slopes, upon the solid, queer, stone houses of the town itself, some of which are

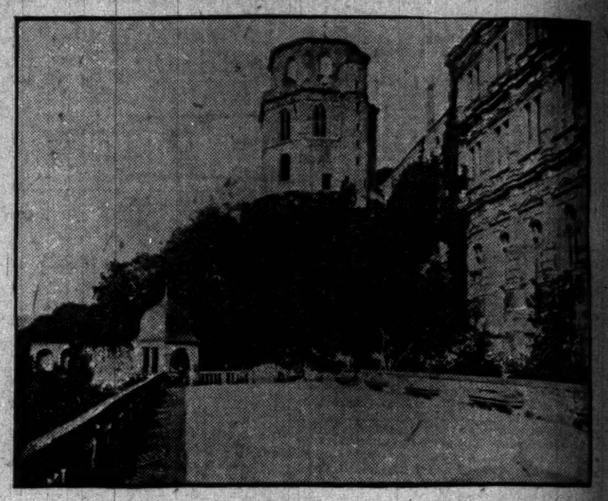

CASTLE OF HEIDELBERG.

yellow and some gray, and most of them with pointed roofs and pointed windows and rude, plain shutters, barred and heavy. Chance favored our arrival. Scarcely had we left the town of Baden when the sun looked out to glorify with radiance the somber aspect of the earlier afternoon, and when we came to Heidelberg the castle wore a crown of sunset glory—a golden crown that made a pleasing contrast with the darkness of its walls.

This morning the picture is no less attractive. Wherever we go in the town the gaze of the castle's window space continues to pursue us, as the eyes of a portrait sometimes do as we move about a room on the wall of which it hangs. All other features of the view are subservient to this monument's superior charm. Yet all of Heidelberg has witchery about it, especially the steep and narrow Hauptstrasse, where every casement has its swinging bird cage and pots of flowers gayly bloom. The people have no end of time here. It seems incredible that any one of the inhabitants could use his personal quota of allotted leisure all up in one short lifetime.

A German bridal couple ahead of us is climbing toward the castle; she hangs upon his arm with manifest affection and he looks down at her round, good natured countenance ecstatically; both are quite unconscious of interested lookers on, as they wander upward slowly in a little unwalled moving paradise of their own. Let's follow them. They'll not mind us; they are not even aware that we are here; and they are going where we want to go.

There never was another castle quite like that of Heidelberg. The moment that we enter its arched gateway we feel the influence of its half mysterious loveliness pervade our spirits, which are still a trifle languid after our hard traveling in the Alps. It is a big place, and built on no premeditated plan. Many hands have had a part in its creation; many architects, and many builders of many different epochs have spent their talents here without reserve. Made up of towers and palaces and gardens and sculptured galleries, it is a miniature city in itself; half palace and half fortress, it tells a twofold story, of splendor and of strife. But it is different from other palace fortresses in this, that it has no gloom about it and no rude savagery of uncouth rock; it compels our allegiance not by its threatening battlements but by a strength of personality so great that its force inevitably commands our admiration.

Each of the separate palaces which form its wings has its own individual history of power and decay, its characteristic grace of outline and embellishment, and its own private wealth of legendary lore. Emperors have lived here, and kings, grand dukes, electors, generals, important men, and lovely ladies, too, all dead, all gone now, their dust to dust returned; and still the castle stands, victorious over jealous time, beautiful even in its hour of adversity.

This castle of Heidelberg depends for its effect upon a happy combination of many styles, Roman and medieval, early and late renaissance. But whatever part of it you look upon your sense of the picturesque is fully satisfied. Its plainer outside walls, built for defense, are richly clothed with ivy, and great trees bank about their bases, filling the moats with verdure and adding nature's vernal freshness to the dark and ancient stones. The facades upon its inner courts are rich with ornate sculptures, with special niches for propitious saints upon whose inspiration the force and courage of a princely house depends, with niches also for the allegorical figures of those virtues which should adorn a princely family, and still more niches for heroes and for planetary deities who rule the destinies of all men, great and small. Caryatides hold up the cornice of an elevated portal. Medallions show the heads of prominent men of ancient days. We find a bust of Otho Heinrich, founder of the castle, together with armorial bearings and inscriptions. The imperial eagle and arms of the palatinate over the entrance to the Gothic Ruprechts-Bau recall the fact that an early owner of the palace was elected to the scepter of the Roman kingdom. Above another entrance is a garland of five roses which two angels bear; and the sign of a half opened pair of compasses shows that the building is commended to the fostering care of the Holy Virgin.

We wander idly all about the castle and the grounds. We peep down moats, we find the "Gesprengte Thurm," that southeast corner of the castle which was made of masonry so solid that when, in 1693, the French tried to blow it up, only half of it became detached; today we see this big unbroken mass where it lies prostrate in the moat below. We hunt out the covered well of Charlemagne, columned with syenite, brought here from Ingelheim. Near the west gate the Elizabeth arch rises artistically above its twisted columns, and we recall the pleasant story that Frederick V., who was king of Bohemia, as well as elector of the palatinate, had it erected in honor of the English princess when she came here as his bride.

Just beyond it is the Stückgarten, an old bastion, once part of the castle's western defense. It was Goethe's favorite nook in Heidelberg. An inscription commemorates his visits here in company with Mariane Willemer, his "Zuleika," telling us that he was wont to linger in this seclusion, musing and composing, in the autumn days of 1814 and 1815. But a few yards away is the Schlossgarten, a handsome nursery of forest trees, especially of pines, which have been planted above the ruins of the ancient fortifications at this point.

For ourselves we like best the great terrace on the northeast of the castle, which commands a fine view both of the palace itself and of the steep and narrow valley of the Neckar. A thin blue veil of smoke hangs above the little town below. There is on a terrace a recent statue of Victor von Scheffel, which was erected in 1891; after the old monuments of Italy it seems ridiculously new.

We turn our backs upon its incongruity and study the fine trees which grow all around the terrace banks. The Schloss hotel is down there also; it does not seem particularly to mar the landscape, in the way that Swiss hotels invariably do.

This terrace where we stand and which is part of the wider ledge which forms the castle's site is partly nature's work and partly the result of the engineering skill of man. For where the natural rock of the mountain side whereon the structure is erected did not afford sufficient space for the ambitious builder's plan, he undertook and carried out a gigantic work of artificial terracing.

The original fortification of these heights dates back as far as the Roman occupancy of the country. And here stood also the small rude citadel of solitary towers which the bishop of Worms built, and which was given in fee to one noble after another until Conrad founded the little town itself, the city of the Counts Palatine of the Rhine. In the years since it has suffered numerous vicissitudes, has recognized successive masters, and various governmental systems, and today it belongs, with its adjacent village, to the grand duchy of Baden, the capital of which, Carlsruhe, we passed through yesterday.

You must have heard of the great tun of Heidelberg, that monster wine cask capable of holding 49,000 gallons, and guarded always by the grotesque wooden figure of its dwarf Perkeo, the court jester of Elector Charles Philip. The two relics, one so large, the other so small, belong together inseparably in our memories. For the little jester, whose thirsty throat must have reached clear down to his heels, if the stories that we hear about his capacity for wine are true, loved his master's enormous casks, especially the great tun itself, better than he loved anything else in the whole kingdom, and finally, as a merry jest, the mighty receptacle and its contents were given to Perkeo provided he could drink all the wine himself.

For fifteen years the dwarf lived in the cellar beside the tun, guarding it carefully lest any one should steal a drop of the liquor which belonged to him, and then one day he found, with mixed emotions, that, unaided, he had actually emptied the whole cask. Whereat he knew that his life work was over. He felt himself to be a David. Had he not met a veritable Goliath and come off victorious? Well satisfied with the result of his endeavors, and having nothing more to live for, now that his precious cask was empty, he laid himself down quietly beside the tun and died, leaving a request that he might be buried directly beneath the faucet which he had turned on and off so often, and also that a statue of him be placed, just as we see it, in the place where he had liked to sit.

This afternoon we decide to walk to the top of this green wooded mountain which rises behind the castle and adds a touch of native grandeur to the pensive scene. Before we have climbed far we find that the experience is one that we would not miss for anything. The paths that zigzag up the steep incline, crossing and recrossing like a magic maze, lead us through an uncut forest, among whose ferns the lilies of the valley grow, springing up beside moss covered rocks and filling all the air with the sweetness of their perfumed breath. It is a courtly forest. The thick, deep foliage is a canopy which shuts out the light of day; especially near the summit, in the region of the thickly growing firs, the quiet of twilight reigns supreme, except as we hear a nightingale singing in the gloom or the sound of human voices talking and laughing and calling as pedestrians climb up the mountain side.

Later in the afternoon, sitting on the terrace of the Schloss hotel and listening to the band concert, we discuss the varied beauties of Heidelberg, agreeing that some day we'll come back and stay here, explore the neighborhood, study more intimately the life of the great university whose students are conspicuously listening to the music.

Each student society has appropriated a long table to itself, and each one wears its special colored cap, of blue, or gold, or red, or white. The young men in white caps, we realize, are all of noble birth. Many of them have strips of white court plaster on their faces, a fact which causes the girls of our party to become excited,

...RM CHAIR

...LAND.

... Frederick V., who was king of ... as well as elector of the palatinate, ...ted in honor of the English princess ...ame here as his bride.

...ond it is the Stückgarten, an old ...ce part of the castle's western de... was Goethe's favorite nook at ... An inscription commemorates ... here in company with Marianne ... his "Zuleika," telling us that he ... to linger in this seclusion, musing ...sing, in the autumn days of 1814. But a few yards away is the ...ten, a handsome nursery of forest ...cially of pines, which have been ...ove the ruins of the ancient forti... this point.

...elves we like best the great ter... ...he northeast of the castle, which ... a fine view both of the palace ... of the steep and narrow valley of ... A thin blue veil of smoke hangs ... little town below. There is in ... ...recent statue of Victor von Steffen, ...erected in 1891; after the old mon...

...RG.

...Italy it seems ridiculously new. ... our backs upon its incongruity and ...fine trees which grow all around the ...anks. The Schloss hotel is down ...; it does not seem particularly to ...landscape, in the way that Swiss ...ariably do.

...race where we stand and which is ...the wider ledge which forms the ...site is partly nature's work and ...e result of the engineering skill of ...r where the natural rock of the ... side whereon the structure is ...d not afford sufficient space for the ... builder's plan, he undertook and ...t a gigantic work of artificial ter...

...ginal fortification of these heights ...k as far as the Roman occupancy ...puntry. And here stood also the ...e citadel of solitary towers which ...p of Worms built, and which was ...fee to one noble after another until ...ounded the little town itself, the ...he Counts Palatine of the Rhine. ...ags since it has suffered numerous ...es, has recognized successive mas... various governmental systems, until ...belongs, with its adjacent village, to ...l duchy of Baden, the capital of ...arisruhe, we passed through yes...

...st have heard of the great tun of ...g, that monster wine cask capable ...g 49,000 gallons, and guarded al... the grotesque wooden figure of the ...rkeo, the court jester of Elector ...hilip. The two relics, one so large, ... so small, belong together inseparа... ...r memories. For the little jester, ...rsty throat must have reached clear ...is heels, if the stories that we hear ... capacity for wine are true, loved ...r's enormous casks, especially the ... itself, better than he loved any... ...e in the whole kingdom, and finally, ...ry jest, the mighty receptacle and ...his were given to Perkeo provided ...drink all the wine himself.

...teen years the dwarf lived in the ...side the tun, guarding it carefully ...ne should steal a drop of the liquor ...longed to him, and then one day ... with mixed emotions, that, unaided, ...actually emptied the whole cask. ... he knew that his life work was ... felt himself to be a David. Had ...net a veritable Goliath and come ...ious? Well satisfied with the result ...deavors, and having nothing more ...r, now that his precious cask was ...e laid himself down quietly beside ...and died, leaving a request that he ... buried directly beneath the faucet ... had turned on and off so often, ... that a statue of him be placed, just ...e it, in the place where he had liked

...fternoon we decide to walk to the ...his green wooded mountain which ...ind the castle and adds a touch of ...randeur to the pensive scene. Be...ave climbed far we find that the ex...is one that we would not miss for ... The paths that zigzag up the ...line, crossing and recrossing like a ...ase, lead us through an uncut forest, ...hose ferns the lilies of the valley ...ringing up beside moss covered ...d filling all the air with the sweet... ...heir perfumed breath. It is a court... The thick, deep foliage is a canopy ...uts out the light of day; especially ...summit, in the region of the thickly ...firs, the quiet of twilight reigns ... except as we hear a nightingale ...n the gloom or the sound of human ...iking and laughing and calling as ...ns climb up the mountain side. ...n the afternoon, sitting on the ter...he Schloss hotel and listening to the ...cert, we discuss the varied beauties ...berg, agreeing that some day we'll ...k and stay here, explore the neigh... study more intimately the life of ... university whose students are con...y listening to the music.

...tudent society has appropriated a ...e to itself, and each one wears its ...olored cap, of blue, or gold, or red.

The young men in white caps, we ...re all of noble birth. Many of them ...ips of white court plaster on their ...fact which causes the girls of our ...become excited, for they know that ...n have been fighting duels. All of ...ents have frivolous little canes, and ...a group of them is an enormous dog, ...scot, which belongs to their society ...ly.

...tting late. The officers are starting ...e professors, who have been listen...he concert, leave regretfully their ...ns and their beer mugs; the crowd ...r farewell to acquaintances with in...le German bows. But we're not ...t to go. We sit out on the terrace ...quite, quite dark, till all the light ...f from the sky.

IN THE SOCIETY WORLD.

MISS MYRTLE BATTERMAN TO BE MARRIED ON MAY 23.

Groom to Be Mr. Ralph Harmon Booth of Detroit—Ceremony in the Fourth Presbyterian Church and a Small Reception at the House to Follow.— Miss Joanna Fortune to Give a Luncheon for Miss Mildred Cavanagh and Miss Agnes Stenson.

Miss Myrtle Batterman, daughter of Mrs. John Henry Batterman, 457 Dearborn avenue, will be married to Mr. Ralph Harmon Booth of Detroit, formerly of Chicago, on Wednesday evening, May 23. It is to be a large wedding in the Fourth Presbyterian church, the ceremony to be performed by Bishop Cheney, assisted by the Rev. William R. Notman, pastor of the church. The wedding was to have taken place last fall, but, owing to the death of Mr. Batterman, was postponed.

The bride-elect has chosen her bridal attendants with the idea of having the north, south, and west sides represented, as well as Detroit, where she is to reside. Miss Beatrice Booth of Detroit, sister of the groom, will attend as maid of honor, and the maids will be Miss Jean Kramer and Miss Cora Whelpley of the north side, Miss Charlotte Boyd of the south side, and Miss Jennie Maxwell of the west side. Mr. Booth will have Mr. James Verree of the Calumet club as best man, and the ushers will be Mr. James F. Lord and Mr. Gail Dray of Chicago and two Detroit friends, Mr. Cooper Wood and Mr. George Angell.

The invitations for the wedding were issued yesterday. There will be a small reception after the ceremony at the house.

Mrs. George W. Murray, 1911 West One Hundred and Third street, gave a luncheon yesterday to a number of young women friends of her daughter, Miss Louise Murray, at which announcement was made of the engagement of Miss Murray to Mr. Huber Hurd Ellsworth. Both young people are former students of the University of Chicago, class 1908. The date for the wedding has not been set. Mr. Ellsworth is the son of Mr. Henry Ellsworth and a brother of A. C. Ellsworth, captain of the 1903 football team, University of Chicago.

Mr. and Mrs. William Millar, 3824 Calumet avenue, announce the engagement of their daughter, Hazel Margaret, to Mr. Robert Wilcox Carter.

The marriage of Miss Helen Burling Titus, daughter of Mrs. L. G. Titus, to Mr. Charles Henry Miller of Vallejo, Cal., will take place on Saturday at the residence of Dr. and Mrs. C. H. Searls, Palmyra, Wis.

The marriage of Miss Edna Wheeler Farr, daughter of Col. W. M. Farr of Kenosha, to Mr. Clifton Arey Fox of Chicago took place yesterday in Kenosha.

Miss Joanna Fortune, 258 Park avenue, will give a luncheon for fifty guests on May 24 in honor of Miss Mildred Cavanagh and Miss Agnes Stenson, both to be brides of the summer.

Mrs. H. H. Spaulding, 3808 Grand boulevard, has issued cards for an informal at home to take place tomorrow afternoon in honor of Mrs. W. T. Quick of New York.

Mrs. A. Pohlig, 163 Lake View avenue, will give a theater party on Saturday for Miss Paulson.

Mrs. Douglas Smith of Winnetka gave a dinner last night for Miss Grace Leslie and Mr. Volney Foster and their bridal attendants and also Mr. Foster's sister, Mrs. Righter of New York.

Mrs. Albert B. Dewey, 2631 Prairie avenue, entertained at bridge yesterday afternoon.

Mr. and Mrs. John J. Mitchell, 5012 Woodlawn avenue, will arrive home from California today. They spent the winter in their new residence in Pasadena. The Mitchell summer residence, Ceylon Court, at Lake Geneva, will be opened almost immediately.

Mr. and Mrs. Hugh McBirney Johnston, 211 Walton place, have returned from a trip to the Bermudas.

Mrs. Levy Mayer will spend a part of the summer abroad.

Mrs. Charles L. Heilbrun of Des Moines, Ia., is the guest of her mother, Mrs. N. Kramer, 3433 Forest avenue.

AMONG THE NEW BOOKS

Charles Scribner's Sons import a book of reproductions—some in color, but the greater part in black and white—"THE DRAWINGS OF DAVID COX." A few pages of sympathetic biographical comment precede the drawings, and the perusal of these pages, which tell a grave life story of a humbly born, patient artist, who toiled with his talent as less richly endowed men toil at their necessary craft, adds much to the appreciation of the drawings. They are, in the matter of subject, utterly spontaneous. A student of Turner, Cox was one who found any stretch of shore or sea, and tree outlined against the hilltop sky, any fragment of a village street, or castle by the rocks a sufficient theme for his sincere pencil. His style is completely and ardently English; his enthusiasm for his work unmistaking. Yet the observer closes the book with a sense of frustration. The rich talent of the artist seems to have justified itself but partially. He seems perpetually upon the verge of something much greater than he actually performed. The explanation of this is made in the biographical preface; the evidences of it are unmistakable. The book is an interesting one, and may well be prized by all who wish to possess a library of English art.

Harper & Bros., who brought out a six volume edition of the poems of Swinburne last year, have now issued a five volume edition of "THE TRAGEDIES OF SWINBURNE." In order the volumes contain: "The Queen Mother," "Rosamond," "Chastelard," "Bothwell," "Mary Stuart," "Locrine," "The Sisters," "Marino Faliero," "Rosamund." The books are uniform in binding with those of the poems, and the whole furnish for the first time a complete edition of the poet's works, something his admirers have always wanted but never had.

Dodd, Mead & Co., who are gratifying the revived interest in Anthony Trollope by issuing a new edition of his novels, have published in two volumes "THE VICAR OF BULHAMPTON," which, it will be remembered, is a sort of continuation of "Orley Farm." The books are beautifully printed and of convenient size.

The latest volume issued in the edition de luxe of "THE WORKS OF MAURICE HEWLETT" is that delicious romance of Italy in the eighteenth century, "THE FOOL ERRANT," which is in some respects the best thing Mr. Hewlett has written.

We had thought that every boy and girl in the United States had read Capt. Inman's "RANCH ON THE OX HIDE," which came out eight years ago, but apparently a new crop has appeared, for the Macmillan company has reissued the book which is the best thing of the sort written about the west for many a year.

To the "Popular Library of Art," published by E. P. Dutton & Co., A. J. Finberg has contributed "THE ENGLISH WATER COLOR PAINTERS." Beginning with Samuel Scott, often called the father of English water color art, he gives a critical history in brief of the progress of the art to the present time, touching, however, only upon the more representative men. He takes issue with those who think that the English developed the art of water color independent of what had been done in that line by continental artists. The book is illustrated with a number of singularly good reproductions in spite of their size.

$18 TO TWIN CITIES AND RETURN.

Chicago, Milwaukee and St. Paul Railway.

$18 for round trip ticket to St. Paul or Minneapolis May 18. Return limit May 22. $18 for round trip ticket with return limit May 20. Tickets good on the Pioneer Limited. Leaves Union Station 6:30 p. m. daily. Other trains at 9:00 a. m. and 10:30 p. m. daily. Tickets at Union Station and 95 Adams street.

Mr. Owen Wister's new novel,

Lady Baltimore

"Mr. Wister has had not only the wit but the courage to forbear repetition. "The Virginian" was a great and a deserved success.—"Lady Baltimore" unmistakably comes from his heart a sincere, well thought out book, which embodies a charming romance—the spontaneous vivacity of this book is perhaps its chiefest charm.—The story, as a story, is full of interest.—"Lady Baltimore" is, in short, not only as good a book as "The Virginian," but in its totally different way, a much better one."

—NEW YORK TRIBUNE.

Illustrated. Cloth, $1.50. THE MACMILLAN COMPANY Publishers, New York.

Messrs. Harper & Brothers

take pleasure in announcing the publication of a new novel

by

Mrs. Humphry Ward

Fenwick's Career

MRS. HUMPHRY WARD stands with Thomas Hardy and George Meredith in the front rank of living writers of fiction. Her novels are not among the books to be put aside after reading—they are books which demand a permanent place in the library.

Mrs. Ward's new novel is a story of a man dominated by ambition—a story of two women of strikingly contrasting types. It is the record of a struggle both material and moral—and it is one of those rare stories whose ending is not only happy and right, but logical and true to life.

WALTHAM WATCHES.

The "Riverside" movement, which has seventeen jewels, twelve rubies and five sapphires, is particularly recommended as being within the means of everyone, and is as accurate a timekeeper as it is possible to make.

"The Perfected American Watch," an illustrated book of interesting information about watches, free upon request.

AMERICAN WALTHAM WATCH COMPANY, WALTHAM, MASS.

SAN FRANCISCO HILLYER, McINNIS & O'BRIEN

ATTORNEYS AT LAW

Fillmore Street, Cor. Golden Gate Ave., San Francisco — McDonough Building, Oakland

REFERENCES: Crocker Woolworth Nat. Bank San Francisco

SOZODONT TOOTH POWDER

free from grit and acid. Prevents accumulation of tartar. Will not injure the enamel of the teeth. Ask your dentist

Special Sale ~ 20% Reduction in Prices ON Imported Millinery, Coats, Suits, Wraps

Maison Nouvelle

"The Paris Shop"

48-50 East Madison St., Chicago, Ill. (2 West Stores Heyworth Building.)

Our New Second Floor Showrooms Now Open.

A BEAUTIFUL WOMAN is often distressed by Gray or badly bleached Hair.

Imperial Hair Regenerator will remedy this. Any shade from Black to the lightest Ash Blonde produced. Colors are durable. Easily applied. Absolutely harmless. Sample of hair colored free. Correspondence confidential.

IMPERIAL CHEMICAL MFG. CO., 125 W. 23d St., New York. Sold and applied by E. BURNHAM, 70 State-st. Sold by WM. R. STREHL CO., 34 Monroe-st.

Three trains each way and each day to and from

Kansas City

Leaving LaSalle Street Station—only one in Chicago on the loop.

Lv CHICAGO
8.30 am Cal. Fast Mail
6.05 pm Texas Express
• 9.00 pm The Limited

• Golden State Limited—peer of all trains: no extra fare. Arrives Kansas City 9.35 am.

Best meals on wheels.

Tickets: 91 Adams Street, La Salle St. Station

Rock Island 10

The best made, finest finished, most artistic and select large stock of fine and medium furniture in Chicago, sold at lowest prices possible consisten with quality, is:

SCHOLLE'S GOOD FURNITURE

222 Wabash-av., Bet. Adams and Jackson

East Side of Street

Your doctor will tell you of the health-giving properties of ripe Concord grapes.

Welch's Grape Juice

is made from the choicest Concord grapes—just the unfermented juice, put up with exacting care and free from chemicals or adulterants of any kind. Try it at the soda fountain and take a bottle home with you.

Sold by druggists and grocers everywhere. Write us for free book of recipes. Welch Grape Juice Co., Westfield, N. Y.

DISSOLVENE RUBBER GARMENTS

Are extensively worn by society women with unqualified success, and highly recommended by physicians to

Reduce Superfluous Flesh.

No drugs, dieting or unusual exercise; results positive; made to cover any part of body; worn without discomfort, under clothing; entirely unnoticeable. LADY REPRESENTATIVE, direct from our New York parlors, will show the garments in Chicago tomorrow and every day during the week at the correct parlors of

MISS ARDRIA G. MINER, Suite 215 Venetian Bldg. 24 Washington-st. (Opposite Marshall Field's Store)

These garments are advertised and indorsed in "Vogue," "Harper's Bazar," "Madame Elite Styles," "The Red Book" and others. Booklet C mailed on request.

DISSOLVENE COMPANY, (Exclusive Manufacturers). 18 West 34th-st. (adjoining Waldorf-Astoria) NEW YORK CITY.

No Interruption in Freight Service

on account of fire in Wayman street freight house No. 3 of the

Chicago, Milwaukee & St. Paul Railway

Freight for all points received and forwarded with usual dispatch.

Commercial Office: 95 Adams Street. Telephone Harrison 2342.

Local Freight Office: 70 North Union Street. Telephone Monroe 1990.

Private Stock

BLATZ—MILWAUKEE

WHAT beer do you drink as a rule? Speaking of draught beer—keg beer—are you partial to a glass occasionally during the day? And do you watch for the Blatz signs? They indicate the places where Blatz Private Stock Beer—or other Blatz brands—may be had. Cultivate the "Blatz Sign habit" if you would enjoy a draught beer that is at once the personification of beer goodness—Always honest and undeviating in quality.

Bottled Blatz is available, or should be, in most first-class places. *Ask for Blatz Private Stock.*

Telephone 364 Monroe—or drop a Postal to Chicago Branch, Corner Union & Erie Streets, *for a case delivered home.*

The celebrated brands—*Private Stock, Wiener, Muenchener and Export are*

Brewed Exclusively by

VAL BLATZ BREWING CO., MILWAUKEE

FIDELITY LOAN CO., 134 MONROE STREET, 504-505 Ft. Dearborn Bldg., and 501 W. 63d-st.

LOANS ON Furniture, Pianos, Horses, Wagons and other securities.

A short interview will convince you that our rates and methods are all that are to be desired.

MOTHERS! Ask your Physician about ROBINSON'S ENGLISH PATENT BARLEY PATENT GROATS and SCOTCH OATMEAL. The best food for Children and Invalids. JAMES P. SMITH & CO., Importers, New York & Chicago. GROCERS and DRUGGISTS everywhere.

SCHULZ PIANOS M. SCHULZ CO., MANUFACTURERS 373 Milwaukee Avenue.

AMUSEMENTS.

CASINO | WABASH AVE. & PECK COURT | ON AND AFTER SATURDAY MAY 12th

SAN FRANCISCO EARTHQUAKE

Wonderfully Reproduced in Vivid and Life-Like Motion Pictures, Showing the Tottering Ruins, the Acres of Smoking Walls and Debris, Searching for the Dead, Dynamiting the Emporium, Patrolling the Streets, Fleeing to the Ferry, Sleeping in the Park, Waiting in line for Supplies, Panoramic Glimpses Along the Water Front, The March of the Refugees, Seeking Familiar Faces and Places.

4 TIMES DAILY 2:00, 3:30, 8:00, 9:30 | Prices 25c, 50c, 75c

ORCHESTRA HALL Michigan-av., Near Jackson Blvd.

All Star Billiard Tournament

TODAY, 2:30 P. M.—SCHAEFER-CURE.
TONIGHT, 8 P. M.—SUTTON-SLOSSON.
TOMORROW MAT.—SUTTON-CURE.
TOMORROW NIGHT—HOPPE-SCHAEFER.
SATURDAY MAT.—HOPPE-SLOSSON.
SATURDAY NIGHT—SCHAEFER-SUTTON.

Game, 500 points, 18.2, on a Brunswick-Balke-Collender Co. table, with Monarch cushions.

McVICKER'S JACOB LITT, Proprietor.

The Safest Theater in the World—40 Exits.

"It is the best acted melodrama that has been produced in Chicago."—The Inter Ocean.

GEORGE BROADHURST'S NEW PLAY.

THE COWARD

EVERY NIGHT. MATS. WEDS. AND SATS.

SUNDAY EXCURSION

ST. JOSEPH AND BENTON HARBOR.
$1.00 Rd. Trip—10 a. m. Fast Steamer Puritan.
GRAND RAPIDS, HOLLAND & SAUGATUCK.
Splendid White Base Fishing Now.
Every night at 5 o'clock (see classified ad).

Graham & Morton Line

Docks foot Wabash-ave., Phone C. 2163.

GARRICK | TONIGHT. MAT. SAT.

Musical Success of the Season.

MEXICANA

LAST TWO WEEKS.

GREAT NORTHERN | MAT. SATURDAY 25 and 50c.

AMERICA'S GREATEST WESTERN PLAY TEXAS

ALHAMBRA—A BURGLAR'S SWEETHEART.

MATINEES SUN., TUES., THUR. AND SAT. PRICES 10c, 20c, 30c and 50c. Next—"TO BE BURIED ALIVE."

AMUSEMENTS.

GRAND OPERA HOUSE. | Tonight at 8:15 MR. RICHARD MANSFIELD IN...BEAU BRUMMEL

Tomorrow, KING RICHARD III.; Sat. Mat., THE SCARLET LETTER; Sat. Eve., DR. JEKYLL & MR. HYDE;

Second (Last) Week — Monday, May 14, THE MERCHANT OF VENICE; Tues., BEAU BRUMMEL; Wed., DR. JEKYLL AND MR. HYDE; Thurs., DON CARLOS; Fri., THE SCARLET LETTER; Sat. Mat., BEAU BRUMMEL; Farewell Night, MR. MANSFIELD will give an Act from each of Five Plays.

POWERS' LAST 3 NIGHTS and SATURDAY MAT. EVENINGS, 8:15. MATINEES, 2:15.

CHARLES DILLINGHAM Presents MR. ROBERT LORAINE and Company in Bernard Shaw's Comedy MAN AND SUPERMAN

Next Week—SEAT & BOX SALE NOW OPEN HENRIETTA CROSMAN In the Comedy, MARY, MARY, QUITE CONTRARY

STUDEBAKER | NEXT MAT. SATURDAY

LAST 2 WEEKS ONLY 12 TIMES MORE

HENRY W. SAVAGE OFFERS THE COLLEGE WIDOW

George Ade's Best Comedy.

MAJESTIC CONTINUOUS VAUDEVILLE

Miss Mabel McKinley, Sherman & De Forrest, Alice Lyndon Doll, Emmet Devoy & Co., Stanley & Wilson, Charlotte Ravenscroft, Devere & Devere, Paul Sandor's Dogs, James J. Morton, Mosher, Houghton & Mosher, Naomi Ethardo, Dixon & Fields, Castellet & Hall, Butler Butler Trio. FIRST ORIGINAL EARTHQUAKE PICTURES. PRICES: 15-25-50-75c. Phone Cent. 6480

HAYMARKET CONTINUOUS VAUDEVILLE

Edna Wallace Hopper, Julie Ring & Company, Hacker-Lester Trio, Leah Russell, The Durbyelles, Lazar & Lazar, Will Eake, Miller & Hoyt, Nat Haines, Damm Brothers, Al Carleton, Burt & Bertha Grant, Katie Collins, Lindstrom & Anderson, Royer & French, The Kinodrome. Prices, 10,15,25,35,50c. Mats., 10,15,25c.

OLYMPIC CONTINUOUS VAUDEVILLE

Arthur Dunn & Marie Glazier, Herrmann the Great, Gleasons & Houlihan, Harry Brown, Mudge, Hicks & Montgomery, Edith Richards, La Tell Brothers, The Kinodrome, Ferry Corwey, Wormwood's Monkeys, Frank Hayes, Cannon & Flanagan, Frank Le Dent, 3—Melroy Trio—3, Ben Wearger, 4-Buckingham Comedy-4 Prices: 10-15-25-35-50c. Phone Main 2417.

SID J. EUSON'S BON-BON BURLESQUERS

N. Clark & Kinzie. Phone Cont. 6280. Mat. Ev'ry Day. 50 Show Girls, MLLE AMATO French Pantomime Sensation, 2 Big Burlesques & Vaudeville.

LA SALLE MAT. TODAY 25 and 50c.

PLAYS COME AND GO, BUT—

THE UMPIRE 255th Time

BIDS FAIR TO RUN ON FOREVER.

COLUMBUS—"WHY WOMEN SIN."

Matinees Sunday, Wednesday, Saturday, 15c, 25c. Nights, 15c, 25c, 50c, 75c. Week May 13—"DORA THORNE."

AMUSEMENTS.

ILLINOIS LAUGHING WEEK. LAST MATINEE SATURDAY.

RICHARD CARLE AND HIS FARCICAL OPERA TRIUMPH THE MAYOR OF TOKIO

NEXT SUNDAY—SEATS READY THIS A. M. NAT C. GOODWIN IN THE NEW FARCE COMEDY THE GENIUS

Prices: 50-75-1.00-1.50 & 2.00. Mail Orders Now.

COLONIAL THEATER BEAUTIFUL

Every Night—Res. Mats. Wed. and Sat. Order by Mail or Phone Central 3033. Prices 50c to $1.50—No Higher.

"MY! HE'S A NICE MAN" GEO. M. COHAN'S Great Musical Play

45 MINUTES FROM BROADWAY The Delightful Comedienne FAY TEMPLETON VICTOR MOORE and Entire Original Cast

CHICAGO OPERA HOUSE

"A wealth of material."—Record-Herald. "Leads all others in local favor."—Journal.

THE THREE GRACES

TRIXIE FRIGANZA JOHN SLAVIN MABEL BARRISON. LA PETITE ADELAIDE & A BEAUTY CHORUS

ACADEMY | EVERY NIGHT, 15 to 75c. Mat. Wed. and Sat., 25c. THE HOMESEEKERS

Next Week—DAVID KESSLER YIDDISH CO.

WHERE TO EAT

CHICAGO'S IDEAL RESTAURANT Kaiserhof

ROYAL FOOD—ROYAL SERVICE AND COMFORT

DINNER, $1.00 Including Wine. 5 to 8 p. m. 270 Clark-st., Near Jackson-blvd.

Good Luncheons

At Noon Time. Your O'Clock Teas, Evening Suppers and After Theater Refreshments at

Gunther's Confectionery, 212 STATE STREET

"VAUGHAN'S CHICAGO PARKS" LAWN SEED

The best permanent mixture. Makes close velvety turf. No foul seeds, no weeds. New crop, sure to grow. Write or call. Per lb., 25c; 5 lbs., $1.00; 15 lbs., $2.75. CALL FOR OUR SHRUB LIST.

Vaughan's Seeds 84 & 86 Randolph Street Chicago Free

INDEX TO CLASSIFIED ADVERTISEMENTS

AUCTION SALES.....Col. 7, page 13
ACCOUNTANTS.....Col. 5, page 11
AUTOMOBILES.....Col. 5, page 11
BARTER AND EXCHANGE.....Col. 6, page 13
BOARD AND LODGING.....Col. 7, page 13
" " .....Col. 1, page 12
BOARD WANTED.....Col. 1, page 12
BOATS, YACHTS, ETC.....Col. 5, page 11
BUSINESS PERSONAL.....Col. 6, page 11
BUSINESS CHANCES.....Col. 7, page 13
BUSINESS CHANCES WANTED.....Col. 7, page 13
BUSINESS CARDS.....Col. 6, page 11
BILLIARD TABLES, ETC.....Col. 5, page 11
BUILDING MATERIAL.....Col. 5, page 13
BICYCLES.....Col. 6, page 11
CANDIES AND CHEWING GUM.....Col. 2, page 14
CLEANERS, DYERS, ETC.....Col. 5, page 11
CLOTHING, FURS, ETC.....Col. 5, page 11
CORSETS.....Col. 5, page 11
CASTOFF CLOTHING.....Col. 5, page 12
CEMETERIES.....Col. 2, page 10
COWS, BIRDS, DOGS, ETC.....Col. 6, page 11
DRESSMAKING AND MILLINERY.....Col. 5, page 11
DANCING SCHOOLS.....Col. 1, page 14
DETECTIVE AGENCIES.....Col. 1, page 14
FOR SALE.....Col. 6, page 13
FINANCIAL.....Col. 5, page 13
FLOWERS.....Col. 5, page 10
HELP WANTED—MALE.....Col. 5, page 10
" " " .....Col. 6, page 10
" " " .....Col. 7, page 10
" " " .....Col. 1, page 11
" " " .....Col. 2, page 11
HELP WANTED—FEMALE.....Col. 2, page 11
" " " .....Col. 3, page 11
" " " .....Col. 4, page 11
" " " .....Col. 5, page 11
HOUSEHOLD GOODS.....Col. 7, page 12
HORSES AND CARRIAGES.....Col. 6, page 11
INSTRUCTION.....Col. 2, page 14
LEASEHOLDS.....Col. 7, page 12
LOST AND FOUND.....Col. 6, page 11
LAWYERS.....Col. 6, page 13
LEGAL NOTICES.....Col. 7, page 13
LIFE INSURANCE LOANS.....Col. 6, page 13
MUSICAL INSTRUMENTS.....Col. 1, page 14
MUSICAL.....Col. 1, page 14
MINES AND MINING.....Col. 5, page 12
MACHINERY.....Col. 6, page 13
MONUMENTS.....Col. 2, page 10
OPTICIANS.....Col. 7, page 12
OFFICE SUPPLIES.....Col. 6, page 13
PARTNERS WANTED.....Col. 7, page 13
PATENTS—PATENT ATTORNEYS.....Col. 7, page 12
PENSIONS.....Col. 7, page 12
PERSONAL PROPERTY LOANS.....Col. 6, page 13
PICTURES, FRAMES, ETC.....Col. 7, page 12
PLUMBERS' SUPPLIES.....Col. 7, page 12
PHOTOGRAPHY.....Col. 7, page 12
PRINTING.....Col. 7, page 12
PRINTING MATERIAL.....Col. 5, page 11
POSTAGE, STAMPS, COINS, ETC.....Col. 7, page 12
REMOVALS.....Col. 7, page 12
ROOMMATES.....Col. 1, page 12
REAL ESTATE—CITY.....Col. 1, page 13
REAL ESTATE—SOUTH SIDE.....Col. 1, page 13
REAL ESTATE—WEST SIDE.....Col. 1, page 13
" " .....Col. 2, page 13
REAL ESTATE—NORTH SIDE.....Col. 2, page 13
REAL ESTATE—NORTHWEST.....Col. 2, page 14
REAL ESTATE—MFG. PROPERTY.....Col. 2, page 13
REAL ESTATE—DOCK PROPERTY.....Col. 2, page 13
REAL ESTATE—OAK PARK.....Col. 2, page 13
REAL ESTATE—SUBURBAN.....Col. 2, page 13
" " .....Col. 3, page 13
REAL ESTATE—RESORTS.....Col. 3, page 13
REAL ESTATE—FARM LANDS.....Col. 3, page 13
REAL ESTATE—ACRES.....Col. 3, page 13
REAL ESTATE—OTHER CITIES.....Col. 3, page 13
REAL ESTATE—COUNTRY.....Col. 3, page 13
REAL ESTATE—FRUIT LANDS.....Col. 3, page 13
REAL ESTATE WANTED.....Col. 3, page 13
" " .....Col. 4, page 13
REAL ESTATE TO EXCHANGE.....Col. 4, page 13
REAL ESTATE LOANS.....Col. 4, page 13
" " .....Col. 5, page 13
STEAMSHIP LINES.....Col. 7, page 7
RAILROAD TIME TABLES.....Col. 2, page 14
" " .....Col. 3, page 14
SITUATIONS WANTED—MALE.....Col. 3, page 10
" " .....Col. 4, page 10
SITUATIONS WANTED—FEMALE.....Col. 4, page 10
" " .....Col. 5, page 10
SALARY LOANS.....Col. 5, page 13
SEWING MACHINES.....Col. 6, page 13
STORE AND OFFICE FIXTURES.....Col. 6, page 13
STOCKS AND BONDS.....Col. 5, page 13
SAFES.....Col. 6, page 11
STORAGE AND SHIPPING.....Col. 1, page 14
TO RENT—ROOMS.....Col. 1, page 12
" " .....Col. 2, page 13
TO RENT—HOUSEK'P'G ROOMS.....Col. 3, page 12
TO RENT—HOUSES.....Col. 3, page 12
TO RENT—FURNISHED HOUSES.....Col. 3, page 12
TO RENT—FLATS.....Col. 4, page 12
" " .....Col. 5, page 12
TO RENT—FURNISHED FLATS.....Col. 6, page 12
TO RENT—STORES.....Col. 6, page 12
TO RENT—OFFICES, ETC.....Col. 6, page 12
" " .....Col. 7, page 12
TO RENT—BUILDINGS.....Col. 7, page 12
TO RENT—MISCELLANEOUS.....Col. 7, page 12
TYPEWRITERS.....Col. 2, page 14
TYPEWRITING, TRANSLATIONS.....Col. 6, page 13
TALKING MACHINES.....Col. 6, page 13
TAILORS' CUTTING SCHOOLS.....Col. 5, page 11
TRUSSES, ETC.....Col. 7, page 12
WANTED—ROOMS.....Col. 8, page 12
WANTED—HOUSES.....Col. 8, page 12
" " .....Col. 4, page 12
" " .....Col. 5, page 12
WANTED—FLATS.....Col. 6, page 12
WATCHES, JEWELRY, ETC.....Col. 7, page 12

DEATHS.

BOMHAKE—Willie Bomhake, aged 20, son of William and Nellie Bomhake, nee Marata. Funeral from late residence, 2021 W. Leland-av., Jefferson Park, Thursday, May 10, at 2:30 p. m., by carriages to Montrose cemetery. Cincinnati papers please copy.

BRINKWORTH—George Brinkworth, aged 73 years 5 days, suddenly, May 8, 1906, at his home, 5 Sawyer-av. Funeral Friday, 2 p. m., to Graceland.

BUEHLER—Frederick William Buehler, May 8, 1906, husband of Christina Buehler, nee Kumle, aged 60 years. Funeral Friday, May 11, at 1 p. m., from late residence, 870 Johnson-st. Interment at Rosehill.

CANAVAN—James Canavan died May 8, 1906. Beloved husband of Ann Canavan and father of Mrs. John W. Mallory and Mrs. Capt. Oliver Swanson. Funeral Thursday at 9 a. m. from his late residence, 109 Gault-ct., to St. Dominick's, where solemn high mass will be celebrated thence by carriages to Calvary.

CARLSON—John Carlson, May 7, 1906, husband of Christina Carlson, late of Jonsboro, aged 69 years. Funeral Thursday, May 10, 1906, at 1:30 p. m. from late residence, 73 Milton-av.; interment at Rosehill.

CLOKESEY—May Clokesey, May 8, 1906, at her residence, 84 Elburn-av., daughter of Mary and the late Owen Clokesey. Funeral Friday, at 9:30, to Holy Family church, where high mass will be celebrated. Kindly omit carriages to Mount Carmel; member of Ashland council, 1025, Knights and Ladies of Security. Members please attend.

COLLINS—Etta Collins, May 8, beloved wife of Richard J. Collins, and mother of Harry Lee. Funeral from Sheldon's undertaking rooms, 289 W. Madison-st., Friday at 10 a. m. Carriages to Forest Home cemetery.

COULTERJAHN—Regina Cecilia Coulterjahn, daughter of Frederick and Louisa Coulterjahn. Funeral private.

ERICKSON—Axel Erickson, at 675 Osgood-st., aged 54 years, husband of Hulda Erickson. Funeral Thursday, 2:30 p. m., from Hultin's funeral chapel, 1063 N. Clark-st., to Rosehill.

FITZGERALD—Margaret Fitzgerald, nee Mahoney, wife of Michael Fitzgerald. Member of 61, Catholic Order of Foresters, W. C. O. F. Funeral Thursday, May 10, at 9 a. m., from her late residence, 4719 Fifth-av., to St. Cecelia's church, where high mass will be celebrated, thence by carriages to Mount Olivet.

FURST—Dorothea C. Furst, nee Kroeger, beloved wife of Conrad Furst, and dear mother of William C., Edward A., and Louise C. Ernst, at the age of 66 years. Funeral private from the late residence, 4 Sawyer-av., on Friday, at 10 o'clock. Kindly omit flowers.

GREGER—Theresa Greger, wife of Michael Greger. Funeral Thursday, 9 a. m., from late residence, 2112 Fifth-av., to St. Anthony's church, thence to Mount Emanuel cemetery. Friends are kindly requested to omit flowers.

HETTINGER—Emma C. Hettinger, May 8, 1906, age 43 years, beloved wife of John F. Hettinger, and mother of George F., Robert J., and Edna C., daughter of Mrs. M. Schelbloom, sister of Anna Anders. Funeral from late residence, 460 Dayton-st., Friday, May 11, 1906, at 2 p. m., to Graceland.

HIGBLEY—Mrs. William J. Higbley, May 8, in her 79th year. Funeral May 11, at 2 p. m., from her daughter's, Mrs. Dumas' residence, 4122 Lake-av. Burial at Graceland. London, England papers please copy.

HOULIHAN—Mary Houlihan, beloved wife of the late Officer Jeremiah Houlihan, nee Lee, and fond mother of Frances V. Houlihan, Mrs. K. Barker, Mrs. C. J. Reilly, Mrs. William Meuret, and the late Patrick J. Houlihan, at her residence, 337 W. 14th-pl. Member of Married Ladies' sodality of the Holy Family church, and St. Anthony's court, No. 71, C. O. F. Funeral notice later.

JOHNSTON—Richard F. Johnston, May 8, son of Richard and Maggie Johnston, nee Gordon, aged 2 years 9 months. Funeral from late residence, 5018 Ave.-av., Thursday, May 10, at 1 p. m., to Rosehill.

KEENAN—Joseph Keenan, May 7, husband of Annie Keenan, nee Dolan. Funeral Thursday, 9 a. m., from his late residence, 4948 Wentworth-av., to St. Cecelia's church, thence to 43rd and Halsted-st. depot and by train to Mount Olivet.

KISSANE—John J. Kissane, son of Daniel and Alice Kissane, nee Murphy, aged 7 months and 1 day. Funeral Thursday from parents' residence, 256 Grand-av. By carriages to Calvary, 10 a. m.

LANDERGREN—B. A. E. Landergren, beloved husband of Carrie A. Landergren, nee Lange, Wednesday, May 9, 1906. Funeral at family residence, 6127 Monroe-av., at 10 o'clock a. m. Friday, May 11. Interment at convenience of family.

CEMETERIES.

MOUNT GREENWOOD CEMETERY—ON THE Grand Trunk Ry., 111th-st. near Morgan Park. Street cars to entrance. Train daily, 12 m.

ELMLAWN CEMETERY CO. R. 305, 112 E. Washington; family lots, 11x18, $30 up; monthly payments. Agents wanted; either sex.

UNDERTAKERS.

J. WHITTIER BUFFUM [20 YEARS WITH the late C. R. Jordan], undertaker, 1722 Wabash-av. Tel. Calumet 3494.

POSTLEWAIT, UNDERTAKER, 322 OGDEN-AV. Tel. W. 250. There is only one BEST.

FLOWERS.

FRESH FLOWERS AND DESIGNS SHIPPED anywhere. BUTLER'S, 207 Dearborn-st.

MONUMENTS.

CHAS. G. BLAKE & CO., 710 WOMAN'S TEMPLE, reliable makers of monuments and mausoleums.

OFFICIAL WEATHER FORECAST.

OFFICE OF CHIEF OF WEATHER BUREAU, Washington, D. C., May 9.—Forecast for Thursday and Friday:

Illinois, Ohio, Lower Michigan, Upper Michigan, Wisconsin, and Indiana—Fair and warmer Thursday and Friday, light, variable winds, mostly southerly.

Minnesota—Fair and warmer Thursday and Friday, fresh south winds.

Iowa and Missouri—Fair Thursday and Friday, warmer Thursday in east portion.

North Dakota, South Dakota, and Nebraska—Fair Thursday, warmer in east portion, Friday fair.

Place of observation. Time taken: May 9, 7 p. m.

	Thermometer	Wind: Miles per hour	Direction of	Precipitation in 24 hours	State of weather
Abilene	80	48	S.E.		Clear
Albany	46	18	S.	.50	Clo'dy
Alpena	40	44	N.W.		Clear
Atlanta	64	28	N.W.	.14	Clear
Amarillo	68	18	S.W.		Clear
Battleford	76	18	S.W.		Clear
Bismarck	74	16	E.		Clear
Buffalo	58	40	N.W.	.03	Clo'dy
Boston	50	66	W.	.06	Rain
Cairo	58	60	N.W.		Clear
Calgary	78	32	N.W.		Clear
Charles City	56	62	N.		Clear
Charlotte	60	60	N.W.		Clear
Cheyenne	70	24	N.W.		Clear
Chicago	40	44	S.E.	Tr.	Clear
Cincinnati	52	52	W.	Tr.	Fair
Cleveland	52	42	W.	.08	Fair
Concordia	70	12	N.E.		Clear
Davenport	54	60	E.	Tr.	Clo'dy
Denver	72	28	N.E.		Clear
Des Moines	52	48	N.W.		Clear
Detroit	40	46	W.	.02	Rain
Devil's Lake	58	20	E.		Clear
Dodge	68	24	S.E.		Clear
Dubuque	54	58	N.E.	.02	Clear
Duluth	48	56	N.W.		Clear
El Paso	82	18	S.W.		Clear
Edmonton	72	12	N.		Fair
Escanaba	46	32	S.W.		Clear
Galveston	72	14	S.		Clear
Grand Haven	40	44	S.W.		Clear
Grand Rapids	44	48	N.W.	Tr.	Clear
Green Bay	44	48	S.E.		Fair
Havre	84	66	W.		Clear
Helena	78	32	S.W.		Clear
Huron	66	70	S.E.		Clear
Indianapolis	52	52	N.	.02	Clear
Jacksonville	70	82	N.W.		Clear
Kansas City	64	66	S.		Clear
Kinder	74	36	S.E.		Clear
Little Rock	64	66	N.W.		Clear
Madison	50	54	W.	Tr.	Fair
Marquette	42	44	N.		Clear
Memphis	60	64	N.		Clear
Medicine Hat	82	54	W.		Clear
Minnedosa	68	64	E.	Tr.	Clear
Minnedosa	58	64	E.		Clear
Montgomery	90	66	N.		Clear
Montreal	50	62	N.	.12	Clo'dy
Moorhead	58	62	S.E.	.02	Fair
Nashville	54	60	N.W.	Tr.	Clear
New Orleans	68	72	W.	Tr.	Clear
New York City	60	76	W.	.72	Clo'dy
Norfolk	56	66	N.	.02	Clear
North Platte	74	74	S.E.		Clear
Oklahoma	66	72	S.		Clear
Omaha	70	70	W.		Clear
Oswego	40	46	W.	Tr.	Clo'dy
Parkersburg	42	46	W.	Tr.	Clear
Peoria	52	60	S.W.	.02	Rain
Philadelphia	50	52	N.W.	.23	Fair
Pittsburg	46	52	W.	.04	Clo'dy
Pueblo	72	74	S.W.		Clear
Qu'Appelle	74	74	Calm		Fair
Rapid City	72	74	S.		Clear
St. Louis	58	62	S.W.		Clear
St. Paul	58	60	N.		Clear
Salt Lake City	84	32	S.		Fair
San Antonio	70	78	S.E.		Clear
San Diego	60	64	W.		Clo'dy
Ste. Marie	34	40	N.W.	Tr.	Clear
Springfield, Ill.	58	62	N.		Clear
Vicksburg	62	68	N.W.		Clear
Washington	56	54	N.W.	.04	Clear
Williston	66	32	N.W.	.06	Clear
Wichita	64	68	S.		Clear
Yellowstone Park	70	72	S.W.		Clear

WEATHER IN CHICAGO.

The temperature as observed yesterday by L. Manasse, optician, 58 Madison street, Tribune building, was as follows: Thermometer—8 a. m., 44 degrees; 9 a. m., 47; 10 a. m., 49; 11 a. m., 50; 12 m., 49; 1 p. m., 49; 3 p. m., 49; 6 p. m., 51. Barometer—8 a. m., 29.70; 9 p. m., 29.71.

OFFICIAL DEATH RECORD.

THE FOLLOWING BURIAL PERMITS WERE issued yesterday by the health department:

Adam, Minnie, 30; 877 Kedzie-av.. May 6.
Britel, Peter, 28; 1050 W. 12th-st., May 6.
Britton, Sarah, 29; 6221 Western-av., May 7.
Brennan, Anita, 2; 437 64th-st., May 9.
Buehler, Frederick, 60; 870 Johnson-st., May 8.
Breitenfeld, Otto, 22; 845 W. Chicago-av., May 8.
Bielski, Nicholas, 7 days; 443 Herndon-st., May 7.
Callahan, James, 36; 346 W. 15th-st., May 8.
Collins, Etta, 44; 235 Washington-blvd., May 8.
Chrapkowski, Walenty, 20; 264 Wabansia-av., May 8.
Carlson, John, 69; 73 Milton-av., May 7.
Carlson, A. V., 26; 1538 Dunning-st., May 8.
Coleman, Norma M., 16; 1 Austin-av., May 8.
Cody, Veronica, 71; 560 W. Taylor-st., May 7.
Chiddich, Ambrose, 03; 1069 Taylor-st., May 6.
Carey, Martha, 24; 901 Fullerton-av., May 8.
Coleman, Martin, 35; 6639 Champlain-av., May 7.
Daley, Jas. E., 2 mos.; 304 Sacramento-av., May 7.
Erickson, Elmer O., 10 days; 170 Pierce-st., May 7.
Freund, Martin A., 17; 500 Crystal-av., May 6.
Gerull, Stanley, 7 months; 256 Ogden-av., May 9.
Gibson, Phillip, 62; 80 N. Artesian-av., May 6.
Gray, Sophia S., 52; Holt-av., May 7.
Gongalez, Genroen, 61; 263 Wells-st., May 7.
Gudcromdsen, Martha, 26; 1198 N. California-av., May 6.
Gogvin, Clarence, 3 mos.; 5619 Kimbark-av., May 7.
Hixson, James P., 80; 1003 Warren-av., May 8.
Hanley, Michael, 3 days; 714 Iler-st., May 8.
Hoppman, Charles, 48; 1920 W. 22d-st., May 6.
Haut, Caroline, 58; 1818 Seeley-av., May 7.
Hoagland, Theodore, 17; 1130 Chicago-av., May 8.
Hoefling, Edward A., 30; 828 Otto-st., May 9.
Hanley, Elizabeth J., 3; 5524 Monroe-av., May 8.
Hiale, Agnes, 68; 1 Austin-av., May 7.
Johnston, Richard, 2; 3006 Archer-av., May 7.
Kourcek, Anna, 1 day; 1235 Trumbull-av., May 8.
Krueger, Willis, 4 months; 309 N. Wood-st., May 8.
Keenan, Joseph, 55; 4948 Wentworth-av., May 7.
Kettinger, Emma, 43; 460 Dayton-st., May 8.
Knutson, Johanna, 71; 1850 N. Sacramento-av., May 6.
Lee, Katherine, 12; 1353 Harvard-st., May 8.
Lubeck, Wilhelmina, 70; 2216 Dayton-st., May 8.
Langden, Wm., 55; 525 47th-pl., May 6.
Merrill, Daniel D., 42; 6019 Jefferson-av., May 8.
Marlow, Hattie, 5 months; 1530 Wash.-av., May 7.
Meilin, Gunwilda, 40; 105 Johnston-av., May 9.
Niehaus, Frederick, 77; 758 Van Buren-st., May 8.
Nolan, Mary, 83; 1516 Irving Park-blvd., May 8.
Norman, Mildred, 4; 5642 Hermitage-av., May 9.
Orr, Anna E., 47; 602 Fulton-st., May 8.
O'Malley, Martin, 70; 6339 Jefferson-av., May 7.
O'Malley, Mary E., 28; 638 W. 44th-st., May 8.
Obram, Mary, 65; 529 W. 25th-st., May 8.
Poplar, Mabel, 21; 1530 Indy-st., May 8.
Pfeiffer, Walburga, 1; 25 String-st., May 8.
Patzke, John, 5 mos.; 684 N. Ashland-av., May 7.
Romagano, Lawrence, 5 months; 102 Forquer-st., May 7.
Simms, John, 3 mos.; 472 State-st., May 8.
Schaefer, Amanda, 5; Patterson-av. and 62d-av., May 8.
Shields, Martin, 60; 573 Dearborn-av., May 6.
Stafford, Marie A., 10; 32 Dickens-av., May 8.
Schneider, Agnes T., 4 days; 1502 Lexington-av., May 8.
Shinnick, Mary, 80; 41 Bellevue-pl., May 7.
Simonek, Emil S., 12; 644 Blue Island-av., May 9.
Sheahan, Julia, 84; 1378 Jackson-blvd., May 8.
Sibley, Miss Carrie, 48; 89 Walnut-st., May 8.
Seiler, Rebecca, 1; 437 W. Adams-st., May 7.
Taylor, Charles M., 62; 223 Clark-st., May 6.
Turner, William, 68; 1164 N. Rockwell-st., May 7.
Thiele, Emil P., 84; 247 Le Moyne-st., May 7.
Valoo, Antonia, 67; 1530 Austin-av., May 7.
Weaver, Edward, 72; 1400 N. Clark-st., May 7.
Weaver, Sidney R., 44; Cook County asylum, May 8.
Westphal, Otto, 22; 5547 W. Chicago-av., May 8.
Wagner, Elizabeth, 28; 105 28th-pl., May 7.
Weimeil, Chester M., 12; 2079 W. Lake-st., May 8.
White, Thomas, 58; 6106 Wentworth-av., May 6.

SITUATIONS AND HELP WANTED.

SITUATIONS WANTED—MALE.

Bookkeepers and Clerks.

SITUATION WANTED—AS CASHIER, BOOKkeeper, or credit man, by young man of character and experience, whose working hours are not limited to the whistle; can prove qualifications through a rigid examination of a 4 years' career in machinery and furniture manufacturing; references and bond. Address N 461, Tribune.

SITUATION WANTED—YOUNG MAN, 28 YRS., just gone out of business (commercial art engraving), wishes to connect himself with reliable house; good business ability, correspondent, knowledge of bookkeeping; business getter. Address N 371, Tribune.

SITUATION WANTED—BOOKKEEPER: YOUNG man, 34; experienced in modern double entry methods, credits, correspondence; competent systematizer; voucher, loose leaf, and card follow up systems; possessed of executive ability; excellent credentials; mod. salary. Address O 178, Tribune.

SITUATION WANTED—YOUNG MAN, EXPERienced bookkeeper, retail and general office man; hard worker, of good executive ability, with railroad or large corporation; city reference and bonds. Address N 356, Tribune.

SITUATION WANTED—YOUNG MAN; THOroughly experienced in accounting, credits, and collections wants position of trust in office of manufacturing or mercantile house; can furnish bond. Address N 306, Tribune.

SITUATION WANTED—NEAT APPEARING young man, general clerical, business, and advertising agency experience; references; ambitious, clean record; salary $20; desire personal interview. Address N 381, Tribune.

SITUATION WANTED — REG. DRUGGIST, speaking and writing German, Polish, Bohemian and English, wants good paying position either as traveling salesman or clerk; 15 years' experience; 32 years of age. Address O 60, Tribune.

SITUATION WANTED—BOOKKEEPER AND office man; thoroughly experienced and competent young man, 29; experienced in handling credits and collections; excellent references and bond. Address L 486, Tribune.

SITUATION WANTED — YOUNG MAN, 22, AS office assistant; four years' experience as freight clerk and assistant bookkeeper; desire good, permanent position. Address R 502, Tribune.

SITUATION WANTED—BOOKKEEPER AND cashier five years with present employers; am desirous of making a change. Address J 225, Tribune.

SITUATION WANTED—BOOKKEEPER, CORrespondent, credit man, 16 years' commercial experience; all around detail man; age 35; would leave city. Address N 374, Tribune.

SITUATION WANTED — CORRESPONDENT, clever, resourceful, experienced, collections, mail order, agency, market letters. Address N 376, Tribune.

SITUATION WANTED—BOOKKEEPER AND high grade general office man; none better; wants A1 position; would divide time with different houses if desired. Address C 580, Tribune.

SITUATION WANTED — BY COMPETENT OFfice man; particulars upon request. Address B 490, Tribune.

SITUATION WANTED — YOUNG MAN, 21 YRS., desires position in office; 6 years' experience; good references furnished. Address J 318, Tribune.

SITUATION WANTED — AS GOOD PENMAN would like office writing. S. E. BRISCOE, 6038 Ada-st., City.

SITUATION WANTED—BY COMPETENT ACcountant; highest references as to ability and integrity; city or country. Address F 450, Tribune.

SITUATION WANTED—BY YOUNG MAN IN railway supply house; 8 years' railway experience; thoroughly competent. Address B 75, Tribune.

SITUATION WANTED—YOUNG MAN, BKPR., 20; high school graduate; two years' exp. Address O 53, Tribune.

SITUATION WANTED — RAPID DRY GOODS biller and extender desires position; best references. Address N 340, Tribune.

SITUATION WANTED—EXPERIENCED GROcery clerk; aged 21; references. Address N 391, Tribune.

SITUATION WANTED—RELIEF WORK IN drug store, 4 nights week. 3861 N. Clark-st.

Accountants.

SITUATION WANTED—THE SPENGLER SYStem reduces bookkeeping to simple, accurate trial balances obtained on the first of the month without trouble; safeguard against leakages. BOOKS OPENED, CLOSED, BALANCED, AUDITED, ETC.

Cost systems installed. SPENGLER, Public Accountant and Auditor, 5071 Evans-av. Drexel 1966.

SITUATION WANTED—THOROUGHLY UP TO date in systems, cost accts., financial statements, etc.; energetic, competent, trustworthy, sober, industrious, and attentive to business; good habits; appreciated as an asset; salary not a consideration; age 28; references and bond. Address J 151, Tribune.

SITUATION WANTED—BY ACCOUNTANT, auditing, adjusting, writing up books; modern systems installed; charges reasonable. Address L 161, Tribune.

SITUATION WANTED—EXPERT BOOKKEEPer or assistant; no bar; keeps books by day or week. Address J 200, Tribune.

SITUATION WANTED—ACCOUNTANT WITH large corporation will open and close books, auditing, etc. Address H 319, Tribune.

Salesmen, Solicitors, Etc.

A THOROUGHLY EXPERIenced salesman, making all the principal points in the country, is desirous of securing an established line to handle on the side; no objection to samples. Address N 427, Tribune.

SITUATION WANTED—TRAVELING SALESman; reliable and a hustler, with 6 years' exp., desires connection with A1 concern; have wide acquaintance among the retail dealers and jobbing concerns in Ind., Ill., Ia., Wis. and Minn.; refs. first class; age 28. Address J 352, Tribune.

SITUATION WANTED—YOUNG MAN, 20, AS salesman with wholesale house, or similar position where opportunity to work up to such is offered. Address N 12, Tribune.

SITUATION WANTED—BY EXPERIENCED, clean cut young man as salesman who can deliver the goods; prefer groceries or specialty in same line. Address N 502, Tribune.

SITUATION WANTED—BY EXPERIENCED, successful salesman desires specialty for city or road, commission basis; drug lines or any specialty of merit. Address O 192, Tribune.

SITUATION WANTED—YOUNG MAN WISHES to identify himself with good company as rents' furnishing salesman. Address N 537, Tribune.

SITUATION WANTED—CITY SALESMAN; EXperienced; best refs.; bond. Address N 319, Tribune.

Trades.

SITUATION WANTED—BY MECHANICAL ENgineer, university graduate, age 28, with first class firm where application and ability will lead to advancement; gasoline engine and coal hauline experience. Address N 477, Tribune.

SITUATION WANTED—A STRICTLY SOBER lineman, 7 years' experience on all kinds up to date cons., would like position with good rural co. to take charge of cons. Address L. GARRISON, 659 W. Erie-st., Chicago, Ill.

SITUATION WANTED—ARCHITECTURAL draftsman, with varied experience, as designer and detailer of interior woodwork and fixtures. All refs. Address F 219, Tribune.

SITUATION WANTED—DESIGNER, FIRST class; details, shop drawings, stock bills, bank, store, office fixtures, special furniture; city reference. Address F 218, Tribune.

SITUATION WANTED—PLUMBER, 4 YRS. EXperience; in or outside of Chicago, or will work at anything. Nonunion. Address N 330, Tribune.

SITUATION WANTED—ENGINEER, COMPEtent, for any plant; all repairs; first class refs.; city or outside. Address ENGINEER, 52 Fremont-st., Lear.

SITUATION WANTED—AS GARDENER, ON private place; thoroughly understands greenhouse and veg. growing. Address N 352, Tribune.

SITUATION WANTED—BY ENGINEER, LIcensed; 10 years' experience; handle electricity; best refs. Address ENGINEER, 279 Clybourn-av.

SITUATION WANTED—BY PRACTICAL ALL around baker; country preferred. Address N 542 Tribune.

SITUATION WANTED—MECHANIC, AS GENeral or department foreman; good systematizer and cost reducer; best ref. Address N 426, Tribune.

SITUATION WANTED—MECH. DRAFTSMAN; can make drawings at home. Address N 302, Tribune.

SITUATION WANTED—YOUNG MAN, 21, EXP. in polishing line; can handle shipping, some correspondence. Address N 365, Tribune.

SITUATION WANTED—BY MECHANICAL draftsman; shop experience and drafting 4½ years. Address O 66, Tribune.

SITUATION WANTED—AS ENGINEER; REfrigeration, electric, all types of engines and steamfitting. Address N 221, Tribune.

SITUATION WANTED—BY PRACTICAL ENGIneer. Address B 495, Tribune.

SITUATION WANTED—GENERAL MACHINIST, shop or factory repairs; anywhere. 349 E. Ohio.

SITUATION WANTED—CHEF, FOR PRIVATE family; caterer's refs. S. E. BRISCOE, 6038 Ada.

House Servants.

SITUATION WANTED—BY VALET OR VALET, experienced Japanese, first June, in private family, city or country; good references. MATSU, 561 Franklin-st., Buffalo, N. Y.

SITUATION WANTED—BY A JAPANESE COOK OR valet; wages $50 and up. Address GEO., 4344 Indiana-av.

SITUATION WANTED—EXPERIENCED YOUNG Japanese butler, houseman; best references; city or country. Address S. M., 278 E. 42d-st.

SITUATION WANTED—BY EDUCATED YOUNG Japanese valet in respectable family. Address N 540, Tribune.

SITUATION WANTED—AS HOUSEMAN AND gardener; married; wife cook; prefer suburbs; have A1 city refs. Address N 359, Tribune.

SITUATION WANTED—EXPERIENCED HOUSEman; first class refs; state wages. Address E 84 Tribune.

SITUATION WANTED—BUTLER AND VALET; thoroly comp; city refs. Address L 372, Tribune.

SITUATION WANTED—BUTLER, VALET, houseman; highest refs. Address N 480, Tribune.

Coachmen, Teamsters, Chauffeurs, Etc.

SITUATION WANTED—BY LICENSED CHAUFfeur; good repairer and driver. Address N 309, Tribune.

SITUATION WANTED—AS COACHMAN; CARE auto, and willing to work around premises; highly recommended. Address N 311, Tribune.

SITUATION WANTED—AS CHAUFFEUR IN A private family, by a single German; honest and sober; good ref. Address N 470, Tribune.

SITUATION WANTED—BY COACHMAN AND gardener; German, single, thoroughly understands his business; good refs. Address N 503, Tribune.

SITUATIONS WANTED—BY YOUNG MARRIED man as coachman, wife as waitress or second girl; both Scotch. Refs. Address N 545, Tribune.

SITUATION WANTED—BY AN EXPERIENCED chauffeur; 25 years old; have license; can also furnish reference. Address N 148, Tribune.

SITUATION WANTED—BY FIRST CLASS coachman; strictly sober and reliable; city or suburb; single, best refs. Address N 86, Tribune.

SITUATION WANTED—BY 1ST CLASS COACHman single; good refs. Address N 447, Tribune.

SITUATION WANTED — BY COMPETENT coachman; good refs. Address N 474 Tribune.

SITUATION WANTED—AS COACHMAN OR chauffeur; best refs. Address N 336, Tribune.

SITUATIONS WANTED—MALE.

Coachmen, Teamsters, Chauffeurs, Etc.

SITUATION WANTED—COACHMAN. I HAVE a first class coachman, married, without children, that I wish to get a good position for, having been in my employ for last 2 years as first coachman. He is sober, honest, and industrious, and I will cheerfully recommend him to any one in need of first class man. Address L 143, Tribune.

SITUATION WANTED — AS CHAUFFEUR; American, 24, single, well educated, experienced on repair work, careful mechanical driver; high power gasoline cars or white steam cars preferred. First class refs. Address N 401, Tribune.

SITUATION WANTED—YOUNG MAN, 21, handy with tools, now employed, would like to learn to run and care for auto. Address N 479, Tribune.

SITUATION WANTED—AS CHAUFFEUR; thoroughly experienced—"White Steam" operator; 4 years' exp.; careful driver. References. Address N 402, Tribune.

SITUATION WANTED—FRENCH CHAUFFEUR; several years' European and American experience; speaks English, German, Italian; best references. Address 337, Tribune.

SITUATION WANTED—FIRST CLASS MARried coachman and houseman; no children; neat appearance; good worker; city references. Address N 389, Tribune.

SITUATION WANTED — YOUNG SWEDISH coachman, handy worker about house; willing, honest, sober, of neat appearance; ref. Address N 58, Tribune.

SITUATION WANTED—COACHMAN, GARDener, all around man, not married; refs. last employer; city or country; N. Side. Address N 438, Tribune.

SITUATION WANTED—BY EXP. COACHMAN; single; good driver; handy about the house; care of auto, garden, lawn; sober, reliable, willing; best refs. Address L 370, Tribune.

SITUATION WANTED—COACHMAN, SOBER, all around. Swede; city refs. Address N 372, Tribune.

SITUATION WANTED — BY EXPERIENCED coachman; single; first class references. Address D H 250, Tribune.

SITUATION WANTED—SOBER, HONEST COLored man wants position as chauffeur; licensed. Address L 106, Tribune.

SITUATION WANTED — AS COACHMAN; CApable and reliable; best refs. Address E 478, Tribune.

SITUATION WANTED—COACHMAN; GOOD horseman; can do gardening; good references. Address O 89, Tribune.

Janitors and Porters.

SITUATION WANTED—BY MARRIED MAN AS janitor in flat building between Chicago and Evanston; good reference. MR. LEO BAGDO, 636 Fairfield-av., Chicago, Ill.

SITUATION WANTED—JANITOR WORK FOR rooms; honest; reliable. Address N 526, Tribune.

Stenographers.

SITUATION WANTED — STENOGRAPHER; young man; exp. in both railroad and commercial lines; can furnish very best of city references from past employers; moderate salary considered. Address L 586, Tribune.

SITUATION WANTED — EXPERIENCED STEnographer, correspondent, and secretary; best of references; can use typewriter and handle correspondence without dict'n. Address J 169, Tribune.

SITUATION WANTED — THOROUGHLY EXP. stenographer desires high class evening work; expert Remington operator; own machine. Address N 143, Tribune.

SITUATION WANTED—STENOGRAPHER, years' experience, mostly railroad work, maintenance and claim departments. Address N 430, Tribune.

SITUATION WANTED—STENOGRAPHER, EXperienced in railroad and factory offices. Address J 437, Tribune.

SITUATION WANTED—YOUNG MAN, STENOGrapher, bookkeeper; night work; references. Address B 505, T

HELP WANTED.

WANTED—MALE HELP.

Trades.

PIANO TUNERS — FIRST, SECOND, AND third. SMITH & BARNES PIANO CO., 471 Cleburn-av.

PRINTER—FOR JOB WORK; STEADY WORK to right man; must be able to set type and run press. Apply in person. E. E. GRAY, Hinsdale, Ill.

PRINTER—GOOD CATALOGUE JOB COMPOSitor. Joliet Herald, Joliet, Ill.

PRINTERS — GOOD TWO-THIRDERS, OR girls; steady job; 15c per hour; must be able to set clean proof. Erie Press, 28 Dearborn-av.

PRINTERS—FIRST CLASS JOB COMPOSITORS. Reference. The Herald, Joliet, Ill.

SEWING MACHINE OPERATORS—FOR BROWN & Sharp's automatic machines. Call at 244 S. Jefferson-st. Western Electric Co.

SECOND COOK—MAN, AT ONCE; $8 PER WK. 143½ N. State-st.

STRUCTURAL DRAFTSMEN—$90 TO $130; COMpetent in detail ordinary structural steel. 1263 Monadnock Block.

SWITCHBOARD MEN — SEVERAL FIRST class men, experienced in circuit work on telephone switchboards. Call at 244 S. Jefferson-st. Western Electric Co. Do not solicit by phone.

TAILOR—TO GO TO DELAVAN, WIS., IMMEdiately. Apply 1814 Fullerton-av.

TINNERS, SOLDERERS, AND HELPERS. 29 S. Ada.

TWO MEN—FOR LONG JOBS; UNION SCALE. Apply at once. Art Decorating Co., 5954 Wentworth-av.

UPHOLSTERERS—840 GRAND-AV. HOLLATZ BROS.

WANTED—SEVERAL FIRST class linotype operators, non-union; permanent positions, highest wages. Write or apply. R. R. DONNELLEY & SONS CO., Cor. Plymouth-pl. and Polk-st.

WANTED—EXPERIENCED cabinet maker, accustomed to fixture building and repair work; steady employment; highest wages. Apply Supt., 4th floor, Wabash-av. bldg. MANDEL BROTHERS.

WANTED—5 PAINTERS AND hardwood finishers. Apply Superintendent, 8:30 a. m., 8th floor. THE FAIR, State, Adams & Dearborn-sts.

WINDOW TRIMMER—COMPETENT; PERMAnent position; good salary to man who is thoroughly up to date. Apply at once. SUPT., SIEGEL, COOPER & CO.

WOODWORKER—CARRIAGE, FOR REPAIR work; steady job. 118 Lafin-st. JIM SHUBERT.

YOUNG MEN—WITH MECHANICAL TRAINing, who can read blueprints, inspecting work; good chance for promotion. Call at 244 S. Jefferson-st. Western Electric Co.

House Servants.

COOK—JAPANESE OR CHINESE; MUST BE first class. 802 W. West Adams-st.

GENERAL HOUSEWORK AND COOK — MAN; references. 1521 Windsor-av.

JAPANESE MAN FOR GENERAL HOUSEwork. 1931 Calumet-av.

MAN AND WIFE—TO ACT AS BUTLER AND cook; first class people desired; answer must state references and wages desired; owner furnishes board and lodging. Address B F 976, Tribune.

NEAT COLORED MAN — FOR HOUSEWORK and wait on table. 5427 Washington-av.

YOUNG MAN—AS VALET AND GENERAL SECond man in house; state references and wages; sweet home, with furnish board and lodging. Address C A 574, Tribune.

Coachmen, Teamsters, Chauffeurs, Etc.

DRIVERS—FOR PARCEL DELIVERY WAGONS. Apply Superintendent's office. CHAS. A. STEVENS & BROS., 111 State-st.

EXPERIENCED, FIRST CLASS DRIVER FOR furniture wagon; must have good references. Apply R. HASSELGREN & CO., 440 N. State-st.

LAUNDRY DRIVER—EXP.; FAMILIAR WITH South Side. 1024 W. 31st-st.

RELIABLE CHAUFFEUR—STATE WAGES; previous exp., and ref. Address N 434, Tribune.

Janitors and Porters.

ASSISTANT JANITOR. 200 W. Van Buren-st.

JANITOR—FIRST CLASS SINGLE MAN WHO understands janitor work; salary $40 per month, with room. Address N 459, Tribune.

PORTER—EXPERIENCED; MUST BE GOOD glass cleaner. Apply A. R. STORER, THE EMPORIUM, 152 State-st.

PORTER—ONE THAT UNDERSTANDS COOKing; free lunch. Call after 12 p. m. 607 Wells-st.

PORTER—EXPERIENCED, WHITE; MUST BE industrious and trustworthy; good wages; saloon. 3021 Cottage Grove-av.

PORTER—OR JANITOR WORK; MUST be sober and neat; six flats; $16 and room, for South Side office. 114 S. Center-av.

Agents Wanted.

RELIABLE MEN—TO REPRESENT US EITHER locally or traveling. Our best agents earn $36 and up weekly selling our high grade stock. Now is the time to start; free outfit; complete instructions. Western New York Nursery Co., Rochester, N. Y.

$25 MONEY IN SOAP—OUR AGENTS ARE making it. We show you how. Call or write. Parser Chemical Co., 181 Market-st.

WIDE-AWAKE AGENT WANTED WHO CAN make $10 a day. American Novelty Co., 260 Clark-st.

AGENTS WANTED—ILLINOIS; BEST INSURance proposition. KARL E. JYECH, Arch-on-st.

AGENTS FOR MAKING DETAIL DRAWings for bridge and building work. Apply Bank Bldg.

AGENTS—RAILWAY, NEAT YOUNG MAN of fair address of way department; apply with ref., $60-$80. 1263 Monadnock Blk.

AGENTS—IRON STEEL AND BRASS. MARTIN & SHERK-st.

AGENTS—NEW SCREW MACHINE HAND. Chicago Telephone Co., 1760 E. Ravenswood Park.

AGENTS—WOODWORKING MACHINE POLISHERS — ON STEEL. Apply Swedish-American Telephone Co., 1760 E. Ravenswood Park.

AGENTS—WOODWORKING MACHINE steady employment. Weber Works 468-474 Orleans-st.

AGENTS—GORDON PRESS FEEDER. KOCH & QUIN, 167 Adams-st.

AGENTS—THE RYAN & HART CO., 22-24 CUSTOM HOUSE-PL.

AGENTS—YOUNG MAN PREFERRED, TO act as assistant superintendent in our sewing gum manufactory; good opportunity for good man with experience and satisfactory references. Address Gum, P. O. Box 1104, City.

AGENTS—TWO, GOOD; OPEN SHOP; good wages and steady situation. 70 Trude-av.

AGENTS—TO VISITOR GOOD ALL AROUND. 1 DOORIN, 302 Dearborn-st.

AGENTS—GOOD, FIRST CLASS, ON SHEET iron 18 to 12 gauge; 10 hour shop; steady at good wages. Address C A 3, Tribune.

AGENTS—OPERATORS — EXPERIENCED. Madison, Wis.

AGENTS—WHO HAS HAD EXPERIENCE fitting matched flooring; best of references. Apply 1160 Clybourn-av.

AGENTS—ALL AROUND, HIGH GRADE prospects for right party. Supt., 4 Address N 530, Tribune.

AGENTS — GENERAL. GALLAHER & SPECK, 295 5th-av.

AGENTS—GENERAL. GALLAHER & SPECK, 295 5th-av.

AGENTS—IRON WORKERS, TINNERS, first positions in manufacturing plant by 125 miles from Chicago; factory is good wages paid to right men; city ore of beautiful inland lake in northwood schools; low rent. Address Box 1, Hoopes, Lake Mills, Wis.

AGENTS—(NONUNION). TWO EXPERienced general erecting shop work men; steady work, good wages. Inquire Monday, Supt. Room 5, 407 State-st.

AGENTS—CLOSING OUT CLOTHING PATTERNS. Tel. Bldg., Room 521.

AGENTS—FIRST CLASS; MUST BE STRICTLY industrious. Address Springfield Bridge Springfield, Ill.

AGENTS—FIVE, FAMILIAR WITH BOOK work; steady position to competent men; per week. Apply at once. W. B. PEANY, Hammond, Ind.

AGENTS—NONUNION; $19.50 A WEEK; position to competent man. Call 8 A. M. to 9 A. M. Monday, at 1015 N. Clark-st.

AGENTS—NONUNION; TO LEAVE CITY; fare paid; must be first class. Room 1, 268 S. Clark-st.

AGENTS—FOR LA SALLE-ST. ENTRANCE. Apply at work and good pay. Quincy Elevator, Quincy, Ill.

AGENTS—WANTED. 1706 State-st.

AGENTS—STEADY WORK. ADDRESS W. F. Galle, Ill.

AGENTS—FIRST CLASS ONLY. 806 LAKE, janitor in rear.

AGENTS—PAPER HANGERS—UNION Goulberg & Co., 1255 Milwaukee-av.

AGENTS—CALCIMINERS—20. 97 EVEN. 4242 Cottage Grove-av.

AGENTS—EXPERIENCED. Walsh Paint & Frescoing Co., 4209 Olive-st. St. Louis, Mo.

AGENTS—TWO FIRST CLASS MEN. Call at once. Art Decorating Co., 5954 Wentworth-av.

AGENTS—PAINTERS AND PAPERERS—APPLY Clybourn-av.

AGENTS—GLUER AND CLEANER—AT ONCE. CASPER HAHN, 97 Clybourn-av.

AGENTS—FIRST CLASS MEN FOR ENGRAVER — FIRST CLASS MEN FOR Engraver. 244 S. Jefferson-st.

AGENTS—TO GO OUT OF CITY; OPEN for week very good. Apply L. BOZO & CO., 819 Franklin-st.

AGENTS—R. R. MOTOR. THE EMPORIUM, Exchange Bldg., U. S. Yards.

WANTED—MALE HELP.

Miscellaneous.

SEVERAL YOUNG MEN FOR VARIOUS POSItions about the store and office work. Apply Superintendent's office, 111 State-st.

STRONG, HEALTHY, AND well educated man, 25 to 30 years of age, for responsible position in receiving department of large general merchandise house. Business experience, executive ability, and knowledge as to how to handle men necessary. Results will regulate advancement. No attention given application unless age, education, experience, and salary expected are stated. Correspondence confidential. Address D D 493, Tribune.

THEATRICAL PRESS AGENT—EXP. RESPONsible, and give bond. Address N 360, Tribune.

WANTED—MOVING PICTURE machine operators who have their own projecting machines can obtain profitable engagements by applying to LOU HOUSEMAN, Sherman House, between 1 and 2 o'clock this afternoon.

WANTED—MEN—EVERYWHERE, GOOD PAY, to distribute circulars, advertising matter, tack signs, etc.; no canvassing. Address National Distributing Bureau, Dept. 5, Chicago, Ill.

WANTED—FIRST CLASS DRY GOODS MAN; one capable of talking management of department. M. RAU, Chicago Heights, Ill.

WASHER—EXPERIENCED, IN AUTOMOBILE garage. WALTON AUTOMOBILE GARAGE, 230 No. State-st.

YOUNG MAN; ABOUT 18 YEARS OLD FOR order dept.; must have experience and references. Apply CHICAGO SPECIALTY BOX CO., 214 Kinzie-st.

YOUNG MAN — ABOUT 19 YEARS OLD, TO assist filling orders; state reference, experience, and salary expected. Address E C 482, Tribune.

YOUNG MAN WITH SOME EXPERIENCE IN drafting; excellent opportunity to right young man. Call at 244 S. Jefferson. Western Electric Co.

YOUNG MAN—FOR BAR AND RESTAURANT work; must speak German. 641 N. Clark-st.

Employment Agencies.

HAPGOODS, SUITE 1012 HARTFORD BLDG. HIGH GRADE OPPORTUNITIES.

ENAMELER—

Company manufacturing enamel ware wants man thoroughly familiar with this line, and who has a process for purely white porcelain enamel ware; salary $1,500-$2,000. HAPGOODS.

DRAFTSMAN AND ENGINEER—

Well established manufacturing company wants services of a draftsman capable of designing gigs and special tools; salary, $1,500. HAPGOODS.

DRAFTSMAN—

Must be experienced in planing mill business, sash, doors, cabinet work, and capable of making shop drawings; some experience in estimating necessary; salary, $1,200-$1,300. HAPGOODS.

CLERICAL—

We have several openings with large concerns for good men, familiar with lumber; must be capable of keeping tally and record of construction; salary, $900. HAPGOODS.

STENOGRAPHER AND BOOKKEEPER—

Want bright young man for position in general office; must be familiar with both bookkeeping and stenography; salary, $800. HAPGOODS.

SALESMEN—

Shoe salesmen, four experienced boot and shoe traveling salesmen, for N. Dakota, S. Dakota, Iowa, Kansas, Ohio, Wisconsin, and all states west of Nebraska, including the Pacific coast.

We have hundreds of positions now open which must be filled at once. If you are a competent man it will pay you to write or see us. HAPGOODS, Suite 1012 Hartford Bldg.

EACH DAY BRINGS NEW ORDERS FOR ALL KINDS OF MEN.

WE POST THESE ORDERS just as they come in on our blackboard. Watch it.

YOU MUST NOT FORGET that it's to our interest to find you employment; with us it's no job no pay. THE BIG NO JOB NO PAY AGENCY. MORRELL AGENCY, 48 S. Clark-st.

WE HELP YOU REACH EMPLOYERS DIRECT. If we don't place you it costs you nothing. MONROE AGENCY, 205 Dearborn-st.

STENOGRAPHERS, $15; $18; $20; $18 BOOKKEEPERS AND CLERKS.....$9 TO $15 H. C. KELLOGG & CO., 510, 140 DEARBORN-ST.

STENOGRAPHER—$18; BILL CLERK, $12. MORRELL AGENCY, 48 S. Clark-st.

TALLY MAN FOR LUMBER YARD; GOOD wages. MORRELL AGENCY, 48 S. Clark-st.

CHECKER—FOR DOWNTOWN RESTAURANT. MORRELL AGENCY, 48 S. Clark-st.

"LET MORRELL AGENCY HELP YOU" TO A good position. No job no pay. 48 S. Clark-st.

Trade Schools.

THE CHICAGO SCHOOL OF LETTERING WILL teach you the art of show card LETTERING VERY REASONABLE. Good men and women are in demand at good salaries. Address or call Monday or Thursday evenings after 7 p. m., J. F. BLISSMAN, Rooms 39, 40, and 41, McCormick Bldg., Randolph and Dearborn-sts.

100,000 PLUMBERS, PLASTERERS, BRICKlayers wanted for San Francisco; we prepare you in few weeks; union card guaranteed. Free catalogue. Coyne Bros., Trade Schools, 840 N. Ashland-av., Chicago. New York. St. Louis.

DRAFTING—"THE PROFESSION THAT PAYS" —You know about it—Ask draftsmen. CHICAGO TECHNICAL COLLEGE, 5th floor Athenæum Bldg., 26 Van Buren-st.

AUTOMOBILE SCHOOL OF MOTORING. CHICAGO SCHOOL OF MOTORING, 264 Michigan-av. Phone Har. 119.

AMERICAN FASHION CO. OF NEW YORK, designing and cutting school; pupils of English and American Gentleman. 160 State-st.

ASSAYING CHEMISTRY, DAY AND EVENING instruction. Assay School, 1738 Monadnock.

WANTED—FEMALE HELP.

Bookkeepers and Clerks.

A LARGE GENERAL MERCHANDISE HOUSE will accept applications for permanent positions in its entry department and make appointments to them at once, provided applicants come up to requirements.

We prefer high school graduates and would suggest to young ladies who will graduate in June and who wish to take permanent positions then that they apply now.

We pay the highest salaries and working conditions in our establishment to be found in this city.

Girls who have not completed the full high school course, but who have had business experience, should make application; but your letter be in your own handwriting and it should state age, experience, if any, and what schooling you have had. We prefer those who live on the West or Northwest Sides. Address D D 201, Tribune.

CLERK—

We have an opening for a high school graduate with some knowledge of bookkeeping and adding machine; must be capable, quick to learn, and not over 25; good opportunity to right girl. Write fully, giving age, experience, education, and salary expected. Address E C 491, Tribune.

ADDRESSER — GOOD PENMAN AND EXPERIenced; no other. Bell Tailoring Co., 134 E. Madison-st.

BOOKKEEPER—MUST BE COMPETENT TO take charge of office; good position to right party; North Side. Address E X 339, Tribune.

BRIGHT YOUNG LADY, EXPERIENCED OFfice assistant, 4 to 6 hours; must be rapid and clear headed; good salary to start. SPIEGEL'S, 182 Wabash-av.

BRIGHT YOUNG LADIES FOR ADDRESSING and office work; wages $5 and $6. Address K 530, Tribune.

EXPERIENCED BOOKKEEPER OR OFFICE clerk for laundry; state wages and experience. Address E 461, Tribune.

LADY BOOKKEEPER—FOR LEDGER AND general office work; state experience, references, and salary. Address N 428, Tribune.

LADY BOOKKEEPER—FIRST CLASS; $60 PER month. Address N 457, Tribune.

LADY CASHIER AND BOOKKEEPER—NORTH Side drug store. Address N 473, Tribune.

YOUNG LADY—WHO HAS HAD OFFICE EXperience, expert at and correct with figures; must write a good hand as well as some experience on typewriter; state full particulars. Address N 322, Tribune.

YOUNG WOMAN FOR OFFICE WORK; MUST be quick, accurate, obliging; prefer one living on West Side. Address N 547, Tribune.

YOUNG LADY—GOOD WRITER, IN OFFICE. salary, $6. 723, 100 Randolph-st.

WANTED—EXPERIENCED LADY CORRESPONDENT. APPLY AT ONCE to Superintendent. THE FAIR, State, Adams & Dearborn-sts.

YOUNG LADY—TO ASSIST AT OFFICE WORK; one who has had some experience posting. Address, stating experience and salary expected, etc. Address O 195, Tribune.

YOUNG LADIES FOR OFFICE WORK; MUST be rapid in figures and write plain hand; those with high school education preferred. Call at 242 S. Jefferson-st.

YOUNG LADY WHO HAS HAD SEVERAL years' experience with vertical files and country correspondence; temporary. O. W. RICHARDSON, Congress and Wabash.

YOUNG LADY CASHIER AND BOOKKEEPER. 4 p. m., $7 week. 846 Root-st., near Halsted.

YOUNG LADY CHECKER—IN CAFE; ALSO RE ception lady. 611, 167 Dearborn.

YOUNG LADY—FOR OFFICE WORK. DAUBE, COHN & DAUBE, Jackson and Market-st.

Saleswomen. Solicitors, Etc.

WANTED—SALESLADY, EXPERIENCED IN selling picture frames; inside position; $12. 504 Schiller Bldg.

WANTED — RELIABLE WOMAN, OF TACT and exp., to solicit family trade; steady work; good wages. Refs. Address N 546, Tribune.

WANTED — EXPERIENCED SALESLADIES. STAR DRY GOODS HOUSE, 65d and Monroe-av.

WANTED—EXPERIENCED DRY GOODS SALESladies. HODEK, 12th-st. and Kedzie-av.

LADY CANVASSERS CAN MAKE FROM $2 TO $5 a day. Call 1901 Wrightwood-av.

WANTED—FEMALE HELP.

Saleswomen. Solicitors, Etc.

WANTED—COMPETENT saleswomen for the following departments:

Wash Goods,
Domestics,
Linens,
Handkerchiefs,
Waists and Laces,
Embroideries,
Crockery,
Housefurnishings.

Apply at once, Supt. SIEGEL, COOPER & CO.

WE PAY $7 TO $10 WEEKLY AND 50% COMmission for selling the Castle piano polish; good for pianos and furniture. P. 620, 225 Dearborn-st.

EXPERIENCED DRY GOODS SALESLADIES and salesmen; Polish and Bohemian. 4810 Ashland.

LADY CANVASSERS AND DEMONSTRATORS— Work easy and permanent; good salary to start. Apply 205 Wabash-av., 3d floor, 8:15 a. m.

Domestics.

CHAMBERMAID—VAN BUREN HOTEL. 138 Van Buren-st.

COMPETENT GIRL—FOR GENERAL HOUSEwork in small family; six rooms; reference; $4.50. 6407 Ellis-av., 1st flat.

COOK—GOOD, RELIABLE GIRL; SWEDISH preferred; good wages; without washing; references required. 168 E. 50th-st.

COOK AND HOUSEWORK GIRL; $7-$6; NO wash. 78 La Salle-av.

COOK—WOMAN; AT ONCE. GOOD WAGES. 1437 W. Madison-st.

COOK OR GOOD GENERAL HOUSEWORK girl; no washing; small family. 73 Bellevue-pl.

COOK—COMPETENT; NO WASHING. 328 DEARborn-av.

COOK—FIRST CLASS COLORED GIRL; 14 IN house. Telephone Hyde Park 302.

DINNER WAITRESSES—134 WABASH; EXPEdience not necessary.

DINING ROOM GIRL—NEAT, FOR BOARDING house. 3002 Lake-av. $5.

DISHWASHER — GOOD WAGES. 353 W. ERIE-st., restaurant.

EXPERIENCED GIRL TO ASSIST WITH CARE of infant and light second work; city references required. 4332 Forrestville-av., near 43d-st.

FIRST GIRL, $4; PANTRY, $3; SECOND GIRL, $3. References required. 6403 Kimbark-av.

GIRL—EXPERIENCED SECOND GIRL; $8.50 weekly; give city references and all particulars in first letter. Address O 57, Tribune.

GIRL TO DO COOKING AND GENERAL HOUSEwork. Good wages to right party. 5477 Ellis-av.

GIRL—GOOD, RELIABLE, GERMAN, SWEDish, or American, for second work; good wages; references required. Apply 4018 Grand-blvd.

GIRL TO DO PLAIN COOKING AND HOUSEwork; $3 week. 3101 Halsted, 2d flat.

GIRL—GENERAL HOUSEWORK; SMALL FAMILY; good wages. 3153 Rhodes-av.

GIRL — FOR GENERAL HOUSEWORK; 3 IN family. 1st flat, 3123 Michigan-av.

GIRL—NEAT RELIABLE; SPRING CLEANING done; no laundry; $5.50. 257 E. Leavitt-st.

GIRL FOR GENERAL WORK. APPLY AFTER noon Thursday. 974 Hamlin-av.

GIRL—FOR GENERAL HOUSEWORK; NO washing; Jewish or German. 587 Grand-av.

GIRLS—TWO TO DO SECOND WORK; PRIvate, boarding house. 6 Washington-pl., opposite Reservoir Library.

GOOD GIRL FOR LIGHT SECOND WORK AND sewing; 2 in family; hours 9 to 4; German or French preferred. 73 Bellevue-pl.

GOOD KITCHEN GIRL—IN PRIVATE BOARDing house. 361 E. Superior-st.

HOUSEWIFE HELPER—$10 EAST FORTYninth-st.

HOUSEWORK—EXPERIENCED GERMAN OR Scandinavian girl, general housework; small family; good wages. 982 Jackson-blvd., near Western.

HOUSEWORK—WILMETTE—GIRL FOR GENeral housework; mod. home; permanent position; $5 week; must be familiar with both bookkeeping and stenography; salary, $800.

HOUSEWORK — COMPETENT WOMAN FOR general housework. Small family, good wages. Mrs. R. J. Fierlein, 2219 Clarendon-av. Phone Graceland 3295.

HOUSEWORK—GIRL TO ASSIST GENERAL housework. MRS. MEDBERRY. 112 Winchester-av.

HOUSEWORK—GERMAN OR SWEDISH GIRL for general housework; no laundry; no housecleaning. 4124 Ellis-av.

HOUSEWORK—COMPETENT GIRL FOR GENeral housework; 6 in family. 110 Michigan-st. or Box 23, Kenilworth, Ill. Apply to CHAS. WARE.

HOUSEWORK—EXPERIENCED GIRL FOR general housework; small family; $6; no washing; refs. required. 3235 Groveland-av.

HOUSEWORK—GIRL FOR GENERAL HOUSEwork; house cleaning done. 4720 Calumet-av., 3d flat.

HOUSEWORK—GIRL FOR GENERAL HOUSEwork; good cook; family of 3; no washing; wages $6. Apply 3906 Grand-blvd., 2d flat.

HOUSEWORK—COMPETENT GIRL FOR GENeral housework; must be good cook. 5007 Grand-blvd., 3d flat.

HOUSEWORK—GERMAN OR SWEDISH GIRL for general housework; go to La Grange; wages $6. Call at 748 First National Bank Bldg.

HOUSEWORK—GIRL FOR GENERAL HOUSEwork; good pay; small family. 1768 Pemberton-st., near W. L. 1st flat.

HOUSEWORK—GIRL FOR GENERAL HOUSEwork; good wages to satisfactory girl. 5456 Greenwood-av., 1st flat.

HOUSEKEEPER—LADY, NOT OVER 30, TO take care of rooms for gentlemen employed. Address J 126, Tribune.

HOUSEWORK—GIRL FOR GENERAL HOUSEwork; must go home nights. 509 W. 71st-st., 2d flat.

HOUSEWORK—YOUNG GIRL FOR GENERAL housework; wages, $3.50. MACDONALD, 79 5th-av.

HOUSEWORK—YOUNG GIRL FOR GENERAL housework; no washing. References required. 6906 Lafayette-av.

HOUSEWORK—YOUNG GERMAN GIRL FOR light housework and answer phone. Call after 3 p. m. PASSOW, 1068 W. 19th-st.

HOUSEWORK—GIRL FOR GENERAL HOUSEwork; no washing or ironing; $5 per week. 3021 Calumet-av.

HOUSEWORK — COMPETENT GIRL, GENERal housework; no washing; good wages. 461 W. Congress.

HOUSEWORK—COMPETENT GIRL FOR GENeral housework; small family. 221 E. 46th-st. Phone Oakland 2.

HOUSEWORK—GOOD GIRL FOR GENERAL housework; good wages; German preferred. 631 Cleveland-av.

HOUSEWORK—COMPETENT GIRL FOR GENeral housework; small family. Call 1065 Warren-av., 3d flat.

HOUSEWORK—GIRL FOR GENERAL HOUSEwork; no washing or ironing. 306 E. 53d-st.

HOUSEWORK—YOUNG GIRL FOR PLAIN housework; small family. 486 West Adams-st.

HOUSEWORK—GIRL FOR GENERAL HOUSEwork; bring reference. 2117 Princeton-av.

HOUSEWORK—GIRL FOR HOUSEWORK; NO washing. 23 Warren-av.

HOUSEWORK—EXP. GIRL; GENERAL; SMALL family; good wages. 2225 Lake Park-av.

HOUSEWORK—EXPERIENCED GIRL FOR general housework. 144 E. 50th-st.

HOUSEWORK — 2732 COTTAGE GROVE-AV., young girl for light housework; good home.

A HIGH SCHOOL GRADUATE WITH SOME knowledge of bookkeeping and adding machine; must be capable, quick to learn, and not over 25; good opportunity to right girl. Write fully, giving age, experience, education, and salary expected. Address E C 491, Tribune.

HOUSEWORK—COMPETENT GIRL FOR GENERAL housework; refs. required. 6729 Union-av.

HOUSEWORK—GOOD GIRL FOR GENERAL housework. 1931 Calumet-av.

HOUSEWORK—GIRL FOR GENERAL HOUSEwork; no washing. 305 E. 55d.

HOUSEWORK—2401 PRAIRIE-AV., NEAR Hervyn-st.; strong girl for general housework.

HOUSEWORK—3049 KENMORE-AV., EDGEWAter, young girl for housework.

HOUSEWORK—GIRL FOR GENERAL HOUSEwork. 4854 Channing-av.

HOUSEWORK—COMPETENT GIRL FOR GENeral work; wages $5. 4804 Lake-av.

HOUSEWORK — GIRL, GENERAL HOUSEwork in flat. HEINEMANN, 1801 Barry-av.

LADY TO BAKE BREAD; DELICATESSEN. 404 E. 63d-st.

MAID—FOR GENERAL WORK; GOOD COOK and laundress required. 964 Winthrop-av.

NIGHT COOK—WAGES $7 PER WEEK. Campbell Restaurant, 414 W. Madison-st.

SECOND GIRL—EXPERIENCED; SCANDINAvian or German; city references required. 3558 Grand-blvd.

SECOND GIRL—REFERENCES; GOOD WAGES. 5482 Greenwood-av.

SECOND GIRL — EXPERIENCED; BOARDING house. 487 La Salle-av.

WAITRESS—FOR WORK. GOOD PAY. ALSO a few extra girls. 344 Fifth-av.

WAITRESS—ONE USED TO HANDLING CASH; night work. 210 W. Madison-st.

WAITRESS—CALL — READY TO WORK. RESTaurant, 706 Madison.

WAITRESSES—TWO GOOD ONES. COLONIAL Hotel, 6325 Monroe-av.

HOUSEWORK—GIRL FOR GENERAL WORK; must be good cook. 6732 Hamlin-pl.

WAITRESS — EXPERIENCED, FOR STEADY work. 252 Fifth-av.

WORKING HOUSEKEEPER—FOR A COUNTRY home in Michigan; small family; wages good. Address J 99, Tribune.

Dressmakers, Milliners, Seamstresses.

DRESSMAKER TO WORK ON COATS AND waists, at once. Apply MADAM DREW, 2970 Michigan-av.

DRESSMAKER'S ASSISTANT—6551 MONROE-av., 2d flat.

DRESSMAKER'S HELP—EXPERIENCED. Apply R. S. LEAVER, 3234 Jefferson-av.

EXPERIENCED MACHINE GIRLS—ALL KINDS of work; steady employment every week. 158 N. May-st., 1st floor.

FITTERS—COMPETENT, FOR LADIES' SUITS. Apply Superintendent's office. CHAS. A. STEVENS & BROS., 111 State-st.

GIRLS—1099 N. ROCKWELL-ST., SECOND flat, machine girls on vests.

HELPERS — ON WAISTS, SKIRTS, AND sleeves. Apply to MME. JOURDAN, 156 Wabash-av.

MACHINE GIRLS—FIRST CLASS, ON SKIRTS; steady work; also forelady. 1049 Milwaukee-av.

MACHINE GIRLS—ON VESTS; GOOD PAY. 607 N. Humboldt-st. MICHAELS.

MILLINERY PREPARERS — APPRENTICES paid while learning. 320 E. North-av.

WANTED—FEMALE HELP.

Dressmakers, Milliners, Seamstresses.

ONE SKIRT DRAPER, SIX SKIRT FINISHERS, and six apprentices; good pay. 711 Venetian Bldg.

SEAMSTRESSES—FOR TUB SUITS AND CHILdren's clothes. Maluney & McGushin, 2117 Michigan-av.

SKIRTMAKERS AND HELPERS—STEADY work and good pay for capable parties. E. C. PERCIVAL, 84 Wabash-av.

SKIRTMAKERS—20 S. STATE-ST., ROOM 403, experienced skirtmakers.

TRIMMERS—GOOD PAY; STEADY WORK. New York Millinery Store, 297 E. North-av.

WANTED— ALTERATION HANDS for cloaks and suits. Apply 8:30 a. m., 8th floor, Supt. THE FAIR, State, Adams & Dearborn-sts.

BRIGHT GIRLS—16 TO 18 YEARS OF AGE, FOR various positions; excellent opportunity for advancement. Apply to Supt. on 5th floor, at 8:30 a. m. ROTHSCHILD & COMPANY, State and Van Buren-sts.

CHOCOLATE DIPPERS AND PACKERS OF fancy boxes—For candy factory; good. Address Box 284, Sioux City, Ia.

CHOCOLATE DIPPER—MUST BE 1ST CLASS; steady work; $8. 116 E. 43d-st.

EXPERIENCED GIRLS ON SILVERWARE cases and paper boxes. A. D. SHAUP CO., 244 W. Lake-st.

GIRL—FOR MACHINE AND HAND WORK ON vests. 1017 12th-st.

GIRLS TO WRAP CHEWING GUM; QUICK workers can make good wages. Call at American Chicle Co., 1519 Wabash-av.

GOLD LAYER GIRLS—12 EXPERIENCED; best wages.

ROBERT O. LAW CO., 121 Plymouth-pl.

LADIES—GENTEEL, TO EARN SPRING SUIT and extra money working 2 or 3 hours a day representing us. Address D D 129, Tribune.

OPERATORS WANTED—

RAPID GROWTH OF BUSINESS NECESSITATES EMPLOYMENT OF LARGER FORCE OF OPERATORS AT TELEPHONE EXCHANGES. THUS OFFERING OPPORTUNITY OF IMMEDIATE EMPLOYMENT, WITH GOOD CHANCE OF ADVANCEMENT.

SALARY WHILE LEARNING $4.50 PER WEEK. WITH FREQUENT INCREASES THEREAFTER.

LUNCHEONS PROVIDED FREE OF EXPENSE TO BOTH STUDENTS AND OPERATORS. COMFORTABLE REST. LUNCHEON AND OPERATING ROOMS.

IF YOU WANT WORK AND ARE OVER 16 YEARS OF AGE APPLY AT ROOM 9, 193 WASHINGTON-ST. CHICAGO TELEPHONE COMPANY.

STOCK GIRLS—ABOUT 16 YEARS OLD; EXPEience not necessary. Apply Superintendent's office. CHAS. A. STEVENS & BROS., 111 State-st.

TOBACCO STRIPPERS—481 JACKSON-BLVD. Girls, $7 and $8 a week. WM. PALEY.

STRONG, HEALTHY, ACTIVE young women for our cable plant; capable workers have an exceptional opportunity; experience unnecessary; night and day work. Call at 48th-av. and 24th-st., afternoons only. WESTERN ELECTRIC CO.

WANTED — GIRLS, WITHIN ages 16 and 19, for inspectors and office positions. We need 200 girls at once. Steady work. Rapid promotion. Apply at once, Supt. SIEGEL, COOPER & CO.

WANTED—EXPERIENCED girls to lay gold and to examine and wrap books; fireproof bldg., large, light, well ventilated workrooms, rest and lunch rooms. Apply at once. R. R. DONNELLEY & SONS, Plymouth-pl. and Polk.

YOUNG GIRLS FOR BINDERY WORK. HELLER, 249 S. Jefferson-st.

50 GIRLS EXPERIENCED IN PAPER DECORAtions and flowers. Apply COLISEUM, Wabash-av. and 15th-st.

Nurses and Governesses.

GERMAN GIRL FOR CHILDREN AND SECOND work. 6518 Kimbark-av.

NURSE—EXPERIENCED, FOR YOUNG CHILdren. 906 E. 53d.

YOUNG GIRL TO HELP TAKE CARE OF TWO children; sleep home. 966 Berwyn-av.

Laundresses.

GIRL FOR DRY ROOM; ALSO MANGEL GIRL. 120 W. North-av.

GOOD WASHER OR IRONER — WHITE HELP. $20 to $30 month. 5714 Washington-av.

LAUNDRESS—IN PRIVATE FAMILY ON north shore, six days a week, using spare time out of laundry in sewing, mending, and general usefulness; state references and wages. Address B P 576, Tribune.

LAUNDRESS—MUST BE FINE IRONER. CALL 6358 Stewart-av.

NECKBAND IRONER; ALSO COLLAR STARCHer. Good wages. Steady work. 186 S. Center-av.

NECK BAND IRONER—PRIDE LAUNDRY CO., 47 S. Sheldon-st., rear.

Billing Clerks.

YOUNG LADY—FOR BILLING, Fisher machine operator. State experience, former employers, and salary expected. Address D D 97, Tribune.

Stenographers.

GRAPHOPHONE OPERATORS—2, EXPERIenced, who can use Remington machines. Call at 242 S. Jefferson-st. Western Electric Co.

OPERATOR—LADY; REMINGTON; RAPID; NO shorthand. CURRIER-BOYCE CO., 62 Washington-st.

OPERATORS—FOR FISHER BILLING MAchines. Address O 170, Tribune.

STENOGRAPHER—2 TYPISTS, EXP., WITH h. s. education. This is a good opportunity for refined and accomplished young lady. Call at 242 S. Jefferson-st. Western Electric Co.

STENOGRAPHER — MUST BE 1ST CLASS; good grammarian and speller; Remington or Underwood machine; $12 to start; advancement as deserved. Address E C 494, Tribune.

STENOGRAPHER—YOUNG LADY, ABOUT 20 years of age; some experience, Remington machine; salary to begin $7 a week. Address D D 483, Tribune.

STENOGRAPHER—JUNE 1ST, YOUNG LADY, rapid and accurate; state age, experience, and salary to start, and, if employed, where. Answer in your handwriting. Address O 200, Tribune.

STENOGRAPHER—YOUNG LADY, WITH 2 TO 3 years' exp., $10 to $12, according to ability. Address N 536, Tribune.

STENOGRAPHER—FOR REAL ESTATE OFfice. FRASER & HARPOLD, 2200 Evanston-av.

WANTED—FEMALE HELP.

Stenographers.

STENOGRAPHER—BRIGHT BEGINNER, RAPid, accurate, and neat in appearance; permanent; $7. Address N 413, Tribune.

STENOGRAPHER—YOUNG LADY, NEAT, ACcurate, and experienced; salary $10; no young girls or beginners. Address N 141, Tribune.

WANTED—EXPERIENCED stenographers for Remington and Oliver machines. Apply 8:30 a. m., 8th floor, Superintendent. THE FAIR, State, Adams & Dearborn-sts.

YOUNG LADY STENOGRAPHER AND BOOKkeeper—M. L. RAU, Chicago Heights, Ill.

Miscellaneous.

AMATEURS FOR THEATRICALS. ROOM 316, 26 Van Buren; Mon., Wed., Frid. L. LEATON.

APPRENTICE FOR HAIR DRESSING PARLOR; good home; small pay if willing to help with housework. 6220 Monroe-av.

BODY IRONER. PRIDE LAUNDRY CO., 47 Sheldon-st., rear.

CHORUS GIRLS—AMATEUR AND PROFESsional. Call 127 La Salle-st. near Madison.

CLEVER, REFINED LADY PALMISTS, FOR first class park; state full particulars. Address N 365, Tribune.

FILLER STRIPPERS—$6 PER WEEK AND UP; steady work. RANDELL-LANDFIELD CO., 14 So. Water-st., near Michigan.

GIRL, PRESSER—IN DYE HOUSE; $12 PER week; steady employment. JOHN ZENGERLE, 2223 Cottage Grove-av.

GIRLS—TWENTY, 16 YEARS OR OVER

BOARDING AND LODGING.

North Side.

86 BELLEVUE-PL.—NICELY FURNISHED rooms, single or en suite, with board; modern house; select location, near Lake Shore Drive and convenient to North State-st. electric line. Phone 2838 Black.

231 DEARBORN-AV.—NEWLY FURNISHED rooms, single or en suite; brass beds, hair mattresses, etc.; newly decorated; comforts of a home; freedom of hotel life; $6 up, with board.

Hotels.

HOTEL DEL PRADO—A SELECT FAMILY AND transient hotel (400 rooms); occupying the entire block between Washington and Madison-ave. fronting on Midway-blvd. We have parlor and bedroom with private bath and board for two people, $28 to $40 per week.
TRANSPORTATION—Illinois Central express trains at 59th-st. station, 14½ blocks away; only 15 minutes to city.

HOTEL TURNER—83D AND WABASH-AV.—Without exception one of the pleasant and best located family hotels on the South Side; rooms single or en suite, with or without private baths; electric elevator service; all modern improvements; convenient to elevated, Indiana, and State-st. car lines. Phone 4066 Douglas.

HOTEL HAYES, 64TH AND LEXINGTON—Without exception pleasantest home in Chicago; block from elevated station and surface lines; convenient to Hyde Park (Central) shops; rooms single, private bath; American plan, $1.50 day, $7 week; first class table. Phone Hyde Park 654.

THE ARGYLE—A HIGH CLASS REFINED HOME FOR CHICAGO BUSINESS MEN; MARRIED COUPLES OR SINGLE MEN; VARIED ENTERTAINMENT; ALL ROOMS WITH LAVATORIES; EVERYTHING MODERN; REFERENCES; EASTERN SECTION OF 58TH-ST. ELEVATED STATION.

HOTEL HOLLAND, 53D AND LAKE-AV.—American plan; permanent single rooms, $7.50 up; en suite, with private bath, for two, $16 up; 30 minutes from down town; L. C. suburban and express. Phone Hyde Park 102.

HOTEL LUZERNE — SELECT FAMILY AND transient hotel, opposite main entrance of Lincoln Park; rooms single or en suite, with or without board; $15 per week; 20 min. ride to business center and theaters. Tel. North 887.

MAISON DE NORD, 16 ASTOR-ST., NEAR Lake Shore-drive and Division-st.—For people who appreciate a refined, homelike atmosphere, comfortable rooms, and wholesome food at moderate rates; 15 min. to business center.

HOTEL LA STRAIN, 3335 ELLIS-AV.—NEWLY furnished rooms, single or en suite, with board; electric light, elevator; convenient to I. C., electric and cable cars. Tel. Oakland 964.

HARBORN-AV HOTEL—DEARBORN AND Chicago-av.; rooms from $2 a week up; elevator, phone, etc.; walking distance.

THE ARLINGTON, 274 DEARBORN-AV.—Tables supplied daily from our own farm at Wheaton. Phone Dearborn 5793.

WISCONSIN HOTEL—29 WISCONSIN-ST.; 1 block Lincoln Pk.; rooms, hot water; table board; permanent and transient guests. North 1343.

HOTEL WYCHMERE (EUROPEAN), INDIANA-ave. and 18th-st.; select elegant suites; rooms, reasonable rates. Tel. 1004 Calumet.

CONTINENTAL HOTEL, WABASH-AV. AND Madison-st. Chicago—American plan, $2 per day. Special rates by the week. Transient trade solicited.

THE NETHERLAND, 2128 MICHIGAN-AV., 10 minutes' walk from downtown; newly equipped rooms with bath, $6 week up.

STRATFORD HOTEL—26TH-ST. STEAM heat; excellent meals; ballroom and billiard parlor; single rooms, $6 up; suites for 2, $12 to $15.

HOTEL KENSINGTON — 302-304 STATE-ST.—Rooms, $1.50 to $4 per week; all conveniences.

Suburban.

1823 ORRINGTON-AV., AT MAPLES, EVANSton—Pleasant rooms with board; $6-$7 per week.

Summer Resorts.

"THE KEYSTONE"—BEAUTIFUL SUMMER resort, in the heart of the Rockies; best shooting and fishing in the state; June as ideal month. JOHN SIMMERMAN, Prop., Pierce, Colo.

BOARD WANTED.

BOARD—WOULD SOME LONELY FARMER'S wife like a lady to live with her this summer and give her light services and companionship, for board? Address N 383, Tribune.

BOARD—BY GENTLEMAN, BUSINESS MAN and board with private Protestant family near Humboldt; elevated; Humboldt-blvd. preferred. R. R. Doerfler, 395 Pearson-st.

BOARD—AND 2 SINGLE ROOMS—FOR ADULTS; near 31st and Indiana; $6. Address D X 506, Tribune.

BOARD—AND DESIRABLE ROOM IN PRIVATE family; young lady's convenient to Metropolitan Elevated. Address E A 182, Tribune.

ROOMMATES.

8429 WASHINGTON-AV.—LARGE, LIGHT ROOM, east and south exposure, with congenial young man; excellent board; L to express.

TO RENT—ROOMS.

South Side.

TO RENT—LARGE FRONT FURNISHED ROOM, suitable for 2 gentlemen; also 2 other rooms; piano. Top flat, 244 E. 31st-st.

TO RENT—FURNISHED ROOMS OR 2 ROOMS, from 15th of May to Sept., to express, university, park; H. S. FISKE, 344 E. 57th-st.

TO RENT—LARGE, NICELY FURNISHED AL-cove room, with running water; also single room; best transportation. 3803 Michigan-av.

TO RENT—WELL FURNISHED FRONT ROOM; phone, bath, hot and cold water. 2030 Wabash-av.; flat 1.

TO RENT—TWO NICELY FURNISHED FRONT rooms, connecting, private family; references. 2339 Prairie-av.

TO RENT — FURNISHED LARGE, LIGHT rooms, running water; fine transportation; with or without board. 3409 Forest-av.

TO RENT—3050 INDIANA-AV., 3D FLAT, nicely furn. front room and back parlor, strictly quiet, elevated, gentleman preferred; phone.

TO RENT—4731 PRAIRIE-AV.—FAMILY OF adults or bachelor party can have suite of rooms in first class house; buffet; kitchen.

TO RENT—NICELY FURNISHED, BEAUTIFUL large outside room; private; desirable location; electricity; "L" station. 502 43d-st., Flat G.

TO RENT—2D FLAT, FRONT ROOM IN PRIvate family; hot water and bath. WATKINS, 3234 Normal-av.

TO RENT—FRONT FURNISHED ROOM, NEAR Hamilton Park station; Rock Island, also Western-ave. cars. 20 Hamilton-av.

TO RENT—LARGE, WELL FURNISHED ROOM, convenient to El. and Indiana-av. lines; breakfast optional. Address N 362, Tribune.

TO RENT—FURNISHED ROOMS; PRIVATE home; between 60th and 60th-sts. and South Park-av.; Jewish preferred. Add-ess E C 486, Tribune.

TO RENT—3646 LAKE-AV.; CLEAN FRONT room; also suite of rooms, overlooking lake; parties employed; modern.

TO RENT — 3610 PRAIRIE-AV.; PARLOR suite; reasonable; also large front room, suitable for two gentlemen; single rooms; phone.

TO RENT—MEDIUM SIZE, SUNNY PARLOR, furnished, $12 month; breakfast if desired; fine home. 4458 Berkeley-av.

TO RENT—LARGE FURNISHED ROOM, PRIvate family; every convenience. 6417 Jackson-av.

TO RENT—TWO LARGE, LIGHT ROOMS, EN suite, fine location; gentleman only; phone, elevator; finest transp.; rent, $900. Mortimer, 318 W. Jackson-blvd.

TO RENT—SINGLE FRONT ROOMS, 2000 Indiana-av., fourth flat; price reasonable.

TO RENT—NICELY FURNISHED FRONT, FIRST FLAT, 3710 Indiana-av. Flat 3W. Phone Cal. 6402.

TO RENT — LARGE FRONT ROOM, NICELY furnished; 2 gentlemen. 320 E. 42d-st.; phone.

TO RENT—3617 VERNON-AV.—CLEAN, PLEASant rooms; telephone; $3 week.

TO RENT—UNFURNISHED ROOMS, SINGLE or en suite; hookps, arrangements. 3338 Vernon.

TO RENT—BEAUTIFUL SUITE, ALSO SINGLE room, suitable for gentlemen; transportation. Phone Seeley 1102. 703 West Monroe.

TO RENT—4434 ELLIS-AV., PRIVATE HOUSE, furnished front room for gentleman; convens.

TO RENT—3621 LAKE-AV., ROOMS, DOUBLE or single; all conveniences; reasonable.

TO RENT—2D FLOOR, 317 E. 37TH-ST., NICELY FURnished rooms, gentlemen preferred; I. C. cable.

TO RENT—FURNISHED FRONT ALCOVE; 2 persons; also small room. 3554 Lake-st.

TO RENT—FURNISHED ROOM IN PRIvate family; $2.50 per week. 2947 Prairie-av.

TO RENT—FRONT FURNISHED ROOM, ALL modern conveniences. 218 Hast. Flat C.

TO RENT—NICELY FURNISHED RMS. in private family; man. 2214 Vernon-av.

TO RENT—5418 INDIANA-AV., BRIGHT, NICELY furnished front room; phone; near "L."

TO RENT—MAY TWO ELEGANT FRONT PARlors, cheap. Flat 3, 4006 Grand-blvd.

TO RENT—NICELY FURNISHED ROOM, SUITable for young couple. 3731 Indiana-av., 1st flat.

TO RENT—LIGHT ROOM WITH LAVATORY, private family. 4042 Indiana-av. Phone Cal. 6402.

TO RENT—SEVERAL LIGHT WELL FURNISHed rooms; all conv. 722 E. 44th-st., Flat 2.

TO RENT—6461 MONROE-AV.; 2 NEWLY FURnished rooms, private family; rent, $8 P. 1543.

TO RENT—158 36TH-ST., OPPOSITE HYDE Park; rooms; 15 minutes on L. 3.

TO RENT—1312 WABASH-AV.; 3 LIGHT FRONT rooms; housekeeping if desired; $4 per week.

TO RENT—FINELY FURNISHED ROOMS; MODern; reasonable. 2239 Michigan-av.

TO RENT—4061 GRAND-BLVD, 3D FLAT. Newly fitted rooms; single or en suite.

TO RENT—LADY OR 2 LIGHT, CHEERFUL rooms; private. 4139 Calumet-av., Flat 1.

TO RENT—3519 INDIANA-AV., 1ST APT., TWO fur. rooms, each for 1 or 2 parties employed.

TO RENT—FUR ROOMS, AND LIGHT HOUSEkeeping; reasonable. 2215 Michigan-av.

TO RENT—3713 INDIANA-AV.; LARGE FRONT fur. room; steam; lavatory. Phone Calumet 8716.

TO RENT—ROOMS, WITH OR WITHOUT PRIvate bath; best transp. 3030 Groveland-av.

TO RENT—LARGE, WELL FURNISHED ROOMS, running water, phone. 3036 Groveland-av.

TO RENT—LARGE, BRIGHT ROOM; CHOICE loc. Phone 6261 Monroe-av., first flat.

TO RENT—4003 RIDGEWAY-AV.; FURNISHED front room, steam heat.

TO RENT—1 OR 2 NICELY FURNISHED ROOMS, MODern; 3d flat. 519 W. 66th-st., Englewood.

TO RENT—3240 INDIANA-AV.; NICELY FUR. light room; running hot and cold water.

TO RENT—FURNISHED ROOMS; HOT AND cold water; desirable location; 1806 Michigan-av.

TO RENT—2 ROOMS IN WOODLAWN; BLOCK to "L"; bath; $15 per month. Call 6 P. 1078.

TO RENT—41 BOWEN-AV.—LARGE, OUTSIDE housekeep room; pri. residence; near 7 C.

TO RENT—SUITE 2 ROOMS, STEAM HEAT, elevator. 3063 S. Park-av., Apartment 25.

TO RENT—410 E. 43D-ST., LARGE FRONT rooms, light, airy, well fur.; single or en suite.

TO RENT—38 E. 18TH-ST., FLAT 3, COR. MICHigan—Front room; phone.

TO RENT—3440 CARWOOD-BLVD., NICELY furnished rooms in private American family.

TO RENT—4727 CALUMET-AV., 1ST FLAT, ½ block L; front parlor, steam, bath.

TO RENT—4622 WABASH-AV., LIGHT FRONT room; furnished; individual entrance; $3 per wk.; meals; board optional; refs. 4710 Wabash-av.

TO RENT—NICELY FURNISHED ROOMS, Flat 3, 344 Michigan-av., near 12th.

TO RENT—NICE FURNISHED ROOM FOR 1 or 2 gentlemen. 318 E. 44th-st., Flat B.

TO RENT—406 42D-ST. EAST OF GRAND-blvd.; beautifully furnished light room.

TO RENT—3002 GROVELAND-AV., PLEASANT light furnished rooms. Phone Doug. 9417.

TO RENT—TWO ROOMS, BACHELOR APARTment, furnished or unfurnished. 3729 Rosalie-st.

TO RENT — EXCELLENT ROOM, PRIVATE home; phone; reduced $1.50; rent Call 329 E. 42d.

TO RENT—3518 CALUMET-AV., 2D FLAT, DEsirable room; phone; gentleman. WALTERS.

TO RENT—ROOMS.

South Side.

TO RENT—MICHIGAN-BLVD. AND 15TH-ST. NEW SOUTHERN HOTEL EUROPEAN PLAN.
Everything new and up to date. Electric light, hot and cold water in every room. Choice suitable rooms, $5, $6, $7, and $8 per week. Rooms with private bath, $10, $12, and $14 per week.
Our popular price cafe for ladies and gentlemen cannot be excelled.
Easy walking distance. Telephone South 262.

TO RENT — 4467 OAKENWALD-AV., APARTment P, well furnished room, overlooking lake; private apartment; bath adjoining; 1 block from 43d-st. I. C. station and 43d Indiana; ideal home for summer.

TO RENT — HANDSOME, NEWLY FURNISHed large outside rooms, exceptionally fine tile bath; phone; reasonable; 1 block 33d-st. station. Flat 8. 3246 Wabash-av. MRS. HUNT.

TO RENT — NICELY FURNISHED FRONT parlor and bedroom in modern flat with small family.
1st flat, 4006 Grand-blvd.

TO RENT—3032 SO. PARK-AV., APT. 40, newly furnished front rooms, steam hot water, bath, laundry, elevator service; housekeeping; board if desired.

TO RENT—5741 CALUMET; PARLOR SUITE, with piano; electric light, clothes closets, steam heat; modern furnished; cleanly; reasonable; half block L. Washington Park. Mrs. Mandeville.

TO RENT—COUPLE STARTING HOUSEKEEPing; everything new; have daintily furnished room overlooking boulevard; every convenience; references. 4066 Grand-blvd.

TO RENT—4129 DREXEL-BLVD., LIGHT, clean, well furnished, double room; steam heat, hot water; good transportation; for 1 or 2 gentlemen; terms reasonable. Phone Drexel 8364.

TO RENT—NEWLY FURNISHED FRONT PARlors, single or en suite; also small side room; breakfast if desired; best transportation; reasonable. Phone 10641 Drexel. 4033 Prairie-av.

TO RENT—LARGE, SUNNY, LIGHT ROOMS; nicely furnished; hot and cold water; 1 room suitable for three gentlemen; piano; phone Calumet 2317. 2823 Indiana-av.

TO RENT — CLEAN, COZY FURN. ROOMS TO a select, quiet couple; location, Prairie-av., near 43d L. Phone 787 Gray. Rooms are light and airy. Address C W 163, Tribune.

TO RENT—LARGE, BRIGHT, HOMELIKE RM., ELECTRIC LIGHT; LAVATORY ATTACHED; PRIVATE FAMILY; FOR GENTLEMAN; REASONABLE. ADDRESS N 384, TRIBUNE.

TO RENT—2454 INDIANA-AV.—A BEAUTIFUL front 2 room suite; gentlemen, couple, or ladies employed; every convenience; phone.

TO RENT—FRONT AND BACK PARLOR, CONnected; very desirable; for 3 or 4 young men wishing modern rooms. Rent responsible. Will give light breakfast. 2d floor, 4049 Prairie-av.

TO RENT—FRONT HALL ROOM FOR GENTLEman, facing Washington Park; light, airy, and modern; $3.50. Apply Sunday or evenings. 5826 Calumet-av.

TO RENT—2 ROOMS, FIRST CLASS, FURNISHed bed and sitting rooms, for 2 or 3; electric light, phone, every convenience; private home. 3228 Prairie-av.

TO RENT—418 ST. LAWRENCE-AV.—CORNER, finely furnished, modern rooms; best transportation; direct to elevated station; block 43d-st. L; good cafe; reasonable. Phone Gray 1412.

TO RENT—GOOD BARGAINS IN 4TH FL. rooms and in rooms in annexes; small modern houses; of 3 and 5 rooms; 2 blocks from station near Jackson Park. Address D D 98, Tribune.

TO RENT—3480 INDIANA-AV., BEAUTIFUL large front parlor; finely furnished, brass bed, hair mattress; bay window; private; light; good home cooking if desired. Phone Doug. 870.

TO RENT—FURNISHED ROOM OR SUITE IN Kenwood home; polished floors; new furnishings; private lavatory. Illinois Central. 4462 Berkeley-av.

TO RENT — FINE BACHELOR APARTMENT, private residence; Kenwood; polished floors; lavatory. Address H H 212, Tribune.

TO RENT—FURNISHED FRONT ROOM OVERlooking Jackson Park, 2 blocks I. C. and L. station; breakfast if desired. Hyde Park 6159.

TO RENT—ROOMS.

South Side.

TO RENT—318 E. SUPERIOR-ST., NEAR CASS.—A few large, sunny rooms, elegantly furnished; modern conveniences; for select parties; will be ready for occupancy during week.

TO RENT—AT 1624 PEMBERTON-AV., 2D flat, furnished room; south light; beautiful outlook; convenient to Wilson-av. station. Telephone Graceland 3892.

TO RENT—BEAUTIFULLY FURN. SUITE OF 2 rooms, all modern conveniences, running water, suitable for married couple or 4 gentlemen; $8. 279 E. Superior-st.

TO RENT—NEWLY FURNISHED FRONT RM.; fine closet; permanent; references; 1 blk. Buena station N. W. L. Phone Irving 3490. JOHNSON, 1741 Kenmore-av.

TO RENT—LARGE, BEAUTIFULLY FURnished front room; hot water; closet; phone; walking distance; near lake; private family. Address L 177, Tribune.

TO RENT NEWLY FURNISHED WARM ROOM; rooms A very desirable for 2 or 3 young men, or man and wife; running water; 1 block from lake. 401 E. Ontario.

TO RENT—2 LARGE, LIGHT FURNISHED rooms for gentlemen or lady tenants; good transportation. Address E B 228, Tribune.

TO RENT—NEWLY FURNISHED SUITE, 3 rooms, with private bath; gentlemen preferred; Wilson-av. station N. W. elevated. 320 Winthrop.

TO RENT—ROOMS FOR MEN; RUNNING WAter; $5 to $14 per week, with private bath. 328 Dearborn-av.

TO RENT—6 RUSH! APT. 51, "BRETTIEST" rooms in city; Walking Dist.; Elevator! Phone! $8 $8.

TO RENT—HANDSOMELY FUR. ROOMS FOR gentlemen or married couple, 100 La Salle-av., flat 3.

TO RENT—NEAR SHORE DRIVE, LARGE front room, elegantly appointed; walk. dist.; running hot water; private family. 3067 S. Ontario-st.

TO RENT—375 E. SUPERIOR-ST., PLEASANT rooms, single or en suite; walking distance; phone.

Miscellaneous.

TO RENT—WIDOW WITH NICELY FURNISHed apartment will make an exceptionally comfortable home for select parties; all modern conveniences. Address N 386, Tribune.

TO RENT—LADY WILL SHARE FLAT with 2 young men, or couple employed. Wrightwood-av. sta. Address F 524, Tribune.

TO RENT—HOUSEKEEPING ROOMS.

South Side.

TO RENT—4 OUTSIDE HKPG. ROOMS; BATH, steam heat, telephone, private kitchen; per month; reference; no children. Northwest corner Greenwood-av. and 43d-st. N. E. WEBER.

TO RENT—LARGE, BEAUTIFUL SUNNY room; modern kitchen; phone; electricity; L station; exceptional opportunity. 392 43d. Flat G.

TO RENT — 2953 GROVELAND-AV.—SUITE large hskpg. rooms; range, hot water, etc.

TO RENT—3459 VERNON-AV., 2 ROOM FLAT, gas range, bath, $20. Inquire 3501 Wabash-av.

TO RENT—LARGE ALCOVE ROOM FOR LIGHT housekeeping; neat couple; phone. 2406 Prairie.

TO RENT—2340 PRAIRIE-AV.; FURN. OR UNfurn. rooms, single; housekeeping or flat.

TO RENT—218 31ST-ST., FLAT 2; FURNISHED front room; bath, phone, kitchen privileges.

TO RENT—3220 RHODES-AV., FINE HOUSEkeeping rooms, furnished; convenient; cheap.

TO RENT—FURNISHED HOUSEKEEPING ROOMS for light housekeeping; reasonable. 6500 Lowe.

TO RENT—2497 SOUTH PARK-AV.—4 FURN. hskpg. rooms, near lake, cheap. Will rent.

West Side.

TO RENT—NEWLY FUR. ROOMS FOR HOUSEkeeping and rooming. 1206 Hoyne-av., opposite Garfield Park elevated station.

North Side.

TO RENT—333 E. CHICAGO-AV., FRONT SUITE rooms; kitchen privileges. White 5344.

WANTED—ROOMS.

WANTED—TO RENT—A LARGE LIGHT 1ST OR 2D floor furnished room by gentleman, south of 35th-st. and east of Cottage Grove-av.; state terms. Address J 455, Tribune.

WANTED—TO RENT—FURNISHED ROOM IN Christian Science home, by young man 125 Monroe-st. Address Mrs. Morse, 125 Monroe-st.

WANTED—TO RENT—BY YOUNG BUSINESS man, room with private family, South Side; board optional; state terms. Address O 197, Tribune.

TO RENT—HOUSES.

South Side.

TO RENT
3624 Ellis-av., modern 10 room house, hardwood throughout, newly decorated; key at 3530; $55 per month.

392 Bowen-av., 9 room house, furnace heat; in good condition; $25 per month.

F. H. BARTLETT & CO.,
100 Washington-st.

TO RENT—
3200 Rhodes-av., 11 r. stone and brick with stable, steam heat, hardwood floors..... $83.33.
6116 Washington-av., 11 r. frame, $35.
7114 Union-av., 9 r. brick, $25.
146 E. 73d-st., 8 r. frame, $25.
REYNOLDS & ROSE, 522 Tribune Bldg.

TO RENT OR FOR SALE—
4440 Berkeley-av., 8 story stone front residence, newly decorated; sale on easy terms; fine location; $5,000; per mo. Owner, 504 Pullman Bldg. Tel. Har. 8507.

TO RENT—3971 VERNON-AV. AND 387 E. 40TH-st., nr. Grand-blvd., 10 and 12 room brick dwellings; 4 and 5 bath rms.; $40 and $45. See for May; $30. Apply on premises or to W. GRAY BROWN, 5014 S. Madison-st. Phones.

TO RENT—3354 FORRESTVILLE-AV., 9 ROOM stone, oak floors, tile bath, steam, exquisite dining room; decorate; reduced rent, $60; open. McMINN, 101 Washington-st. 948 S. Main.

TO RENT—MODERN 9 ROOM STONE FRONT house, furnace heat; all conveniences; 4631 St. Lawrence-av.; $45 per month.
B. E. GAGE, 219 Dearborn-st. 40 107 Dearborn-st.

TO RENT—NO. 66 EAST 21ST-ST., BETWEEN Indiana and Prairie-avs., south front, 11 room brick residence. Apply to BETCHELL or W. F. KIMBALL, 1140 Marquette Bldg. Tel. Central 6000.

TO RENT—619 37TH-ST., LARGE HOUSE AND barn; steam heat; 3 acres ground; residence or other purposes. Apply on premises.

TO RENT—IN KENWOOD, MODERN HOUSES, furnished and unfurnished. H. B. ASH & CO., 23 E. 47th, cor. Lake-av.

TO RENT—6235 RHODES-AV., 9 ROOMS. FURnace heat; $40 per month.
OGDEN, SHELDON & CO., 84 Clark-st.

TO RENT—HOUSE, 8 LARGE, LIGHT ROOMS, hardwood floors; all modern conveniences; extra good; $35. 4027 Lake-av.

TO RENT — 4627 ST. LAWRENCE-AV., MODern 9 room house; all conveniences; $45.
B. R. DE YOUNG & CO., R. 49, 107 Dearborn-st.

TO RENT—6 ROOM COTTAGE, ROOMY AND lighted brick residence; ample closet room; $25. SHORTALL & MURISON, 100 Washington-st.

TO RENT—113 E. 48TH-ST.; THREE STORY brick, 10 rooms, 2 baths, steam heat; $50. Office, 805 Rookery Bldg. Tel. Harrison 1554.

TO RENT—5806 JACKSON-AV., MODERN, 8 rooms; near university; rent $30; open.

West Side.

TO RENT—MODERN 8 ROOM HOUSE, 1009 S. Lawndale-av. Inquire 1005 S. Lawndale-av.; $30 per month. FRED'K H. BARTLETT & CO., 100 Washington-st.

TO RENT—LARGE, MODERN, STONE FRONT residence, fine condition; new plumbing; to rent; to private party taking 3 years' lease. 919 Jackson-blvd.

TO RENT—MODERN 8 ROOM HOUSE, 285 IRVING-av. Apply 100 Seeley-av. Main store.

North Side.

TO RENT—MODERN NINE ROOM HOUSE IN first class condition, $35 per month; 826 North Clark-st.
SEYMOUR MORRIS,
Room 7, 135 Adams-st.

FOR SALE—A BARGAIN; ELEGANT 10 ROOM modern residence; large barn in rear. 1506 Wolfram-st., cor. Mildred-av.; lot 40x125. FRED'K H. BARTLETT & CO., 100 Washington-st.

TO RENT—12 ROOM RESIDENCES ON CHAL mers- pl.; furnace heat, newly decorated, hardwood floors; $60 per month.
OGDEN, SHELDON & CO. 84 Clark-st.

TO RENT—381 ONTARIO-ST., 14 ROOM HOUSE, steam heat; immediate possession; $75 per month.
OGDEN, SHELDON & CO., 84 Clark-st.

TO RENT—418 E. SUPERIOR-ST.; 2 STORY AND basemt. Good condition; $35. Inquire 416 Superior.

Suburban.

TO RENT—HIGHLAND PARK, NEAR LAKE, 9 room modern house, large rooms, unfurnished, $40.
Glencoe, near lake, 12 room house, 7 bedrooms, large grounds and stable.
FRED'K H. BARTLETT & CO., 100 Washington-st.

TO RENT—FLOYD, 107 Dearborn-st.

TO RENT—EVANSTON—GOOD 9 ROOM HOUSE, convenient to Dempster station and Hinman-av. school; will decorate to suit; $45 month. Address P 265, Tribune.

TO RENT—EVANSTON—FURNISHED AND UNfurnished houses and apts., $30 to $200 per mo. MASON & SMART, 1580 Sherman-av. Evanston.

Summer Resorts.

TO RENT—AT OCONOMOWOC, WIS., FURnished cottage; rent reasonable; spacious lawn; stable and garage. J. BROOKE, 459 Juneau-place, Milwaukee.

TO RENT—PORTLAND, ME., FURNISHED COTtage, 7 rooms; $200 season. COTON, 3030 Grovesland-av.

TO RENT—FURNISHED HOUSES.

TO RENT — ELEVEN ROOM HOUSE, HANDsomely furnished. In perfect condition; gas; hardwood floors, 2 bath-rooms; laundry; stable for 2 horses. One block from station. 6 GLENCOE months from May 1st, or less. MRS. GEO. S. McREYNOLDS, Glencoe. Tel. Glencoe 6.

TO RENT—FROM JUNE 1 FOR 4 MONTHS, well furnished 11 room house, 3 baths; every room lighted; transportation; telephone; choice neighborhood; rent $75. For further particulars inquire Room 1548 Tribune building.

TO RENT—FURNISHED, 8 ROOM HOUSE, WOODLAWN-AV., near UNIVERSITY. New house, 11 rooms, 3 bathrooms; fine lawn. For summer or fall. Phone 1607.
ROBERT F. WALKER, 115 DEARBORN-ST.

TO RENT—WILMETTE, FURNISHED, FOR July and August; an ideal summer home; 9 rooms, two baths, screened porches; rent $135 per month. Address O 97, Tribune.

TO RENT—FOR THE SUMMER MONTHS, MY furnished home, 1632 Judson-av., Evanston; very desirable location; $100 per mo. Apply Presidence or to 224 Franklin-st., Chicago. P. SHERMAN.

TO RENT—COMPLETELY FURNISHED 14 R. house for summer or longer if desired; moderate rent to right party. Call any time. 1004 Greenwood-blvd., Evanston.

TO RENT—LAKE FOREST, HIGHLAND PARK, Glencoe, Winnetka, Wilmette, Evanston, and Riverside; furnished and unfurnished houses.
J. L. FLOYD, 107 Dearborn-st.

TO RENT—FUR. HOUSE 6 MO. OR YEAR; Highland Park, ill., 14 rooms. Address N 362, Tribune.

TO RENT—FURNISHED HOUSE, TEN ROOMS, convenient to L. C. trains, for summer or year. Address, Tribune, Winnetka.

TO RENT—FURNISHED HOUSES AND FLATS for summer. MRS. E. W. CASE, 107 Dearborn-st.

WANTED—HOUSES.

WANTED—TO RENT—HOUSE, 6 TO 9 ROOMS, south of 35th, east of State. Phone 1701 Oakland, or call 4801 Drexel-blvd.

WANTED—TO RENT—OAK PARK HOUSE, 9 to 8 rooms; must have yard; will rent with privilege of buying. Address D D 487, Tribune.

WANTED—TO RENT—TWO LADIES, THOROughly responsible, would occupy house during summer, while party is away. Address N 380, Tribune.

WANTED—TO RENT—SMALL HOUSE WITH large barn in rear, east of State-st., between 20th and 37th-sts. Inquire HENRY RAHN, 3250 Wentworth-av., in paint store.

TO RENT—FURNISHED HOUSE, 10 ROOMS; modern; 6 months or year; owner will retain two rooms if desired. 5484 Cornell-av.

TO RENT—FLATS.

South Side.

TO RENT—225-235 JACKSON PARK-TER., 8 room apartments. Good transportation. 2 blocks from Jackson Park. $32.50 month.
Monroe Apartment Bldg.—Nos. 5513-5535 Monroe-av., 3-4-5 and 6 rooms. Electric light; fire. Steam heat. Laundry. Elevator service. $17 to $35 per month.

F. H. BARTLETT & CO.,
100 Washington-st.

TO RENT—NEW APARTMENTS—
6 ROOMS—N. e. cor. Madison-av. and 36th-st., 3d, corner flat, new; large, light rooms; extra fine fixtures and decorations; private porches; side broiler gas ranges, and hot water heat. $42.50.
6 ROOMS—4146 Vincennes-av., flat; finished throughout in mahogany weathered oak, and white enamel; coved ceilings; $50. Open today.
7 ROOMS—4014 Prairie-av., fine flat—Fine light, elegant large rooms; will decorate to suit; $50.
7 ROOMS—5829 Calumet-av., 1st flat; high grade; 30 ft. wide; fine decorations; $70.
6 ROOMS—4641-3 Prairie-av.—Thoroughly modern, tile bath, all outside light; cheap; $40.
6 ROOMS—3714-16 Indiana-av.—New, elegant, large light rooms; tile bath, finished in oak, mahogany, and white enamel; $45 and $48.
6 ROOMS—3440-50 Calumet-av. and 48th-st., new; beautiful sideboards, hallirees, tile baths, elegant dining rooms; attractive rents. Open.
6 AND 7 ROOMS—3440-50 Calumet-av., finished in mahogany, oak, and white enamel; elegant sideboards, tile bath, hardwood floors; $40 to $45.
11 ROOMS—3843 Prairie-av., new; fine light; extra fine fixtures and finish; $100.
6 ROOMS—3852 Calumet-av., 2d flat—Hardwood floors, sideboards; fine; $40.
6 ROOMS—4600 Lake-av. Cor. Wabash-av.—"The Lowell"—Fireproof bldg.; $27.50 to $30.
5 and 6 ROOMS—61st-st. and Rhodes; $22.50 up.
6 ROOMS—3052-4 Calumet-av., hardwood floors; sideboards; very fine; $37.50 and up.
5 ROOMS—4429 Calumet-av., cor 48th, 1st flat—The beautiful dining room; only $40.
6 ROOMS—3253 Calumet-av., 1st flat—Hardwood floors, sideboard, fine light; $40.
5 ROOMS—733 50th-st., just east of Grand-blvd.; new, elegant; high grade; all light rooms; $40, $40, near park, "L" sta., and Indiana-av. cars.
5 ROOMS—N. cor. 42d-st. and Prairie-av., cor. flat; light rooms; new; reduced to immediate.
6 ROOMS—6207 Woodlawn-av., 3d flat; hardwood floors, sideboard, etc.; $37.50.
10 ROOMS—6201 Prairie-av., 2d flat, modern, hardwood floors, fine light; only $35.
4 ROOMS—678 50th-st., cor. Vincennes-av., 3d flat—New; fine light, tile bath, large rooms; $20.
4, 5 and 6 ROOMS—6256-64 Jackson Park-av.—Fronting park; convenient to I. C.; $30 up.
7 ROOMS—Cornell-av., s. w. cor. 55th-st.—High grade; elegant location, overlooking lake; $32.50.
4 ROOMS—N. s. cor. 44th-st. and Forrestville-av.; fine light, tile bath; low rent.
5 ROOMS—3826 Wabash-av., 2d flat—Hardwood floors, tile bath, fine light; $37.50.
5 ROOMS—5086 Cottage Grove-av.; $27.
6 ROOMS—Cor. 47th-st. and Washington-st. 707 47th-st., east of "L." Open eve. and Sun. 88th-st. and Prairie-av. Open eve. and Sun.

TO RENT—6016 JACKSON PARK-AV., ONE apartment of 7 rms. and large reception hall; all beautiful, large, light, airy rooms; will decorate to suit tenant; $55.

6028-6030 Jackson Pk.-av., this beautiful building, overlooking Jackson Park, makes it an ideal location; 7 and 8 r. apts.; elaborate dining room, newly decorated; 1½ blocks to I. C. train and 2 blks. "L" station; $50, $55; concession to desirable tenant.

4407-4409 Greenwood-av., 6 room apartment; Linowall decorations in dining room; hardwood finish throughout; $30 to $35.

In the Blackiston bldg., s. e. cor. Madison-av. and Midway, 60th-st., 2d 7 room apartment; $25, $30; all outside rooms; 4 apartments to a floor; tile bldg.; $16; steam heat and janitor service; concessions to good tenants.
GEO. H. BURN & CO.,
100 W. Monroe-st.

TO RENT—ELEGANT APARTMENTS, HOT water heat, house phone, all mod. conveniences. 1st flat, 3620 Michigan-av., 9 rooms..... $90.00
2d flat, 405 36th-pl., 7 rooms..... 50.00
1st flat, 412 36th-pl., 7 rooms..... 27.50
2d flat, 3653 Calumet-av., 7 rooms..... 28.00
THE UNIVERSITY OF CHICAGO,
1007 E. 58th-st. Phone Central 3710.

TO RENT—
DO YOU WANT A FLAT?
I will rent every 4 to 8 room flat I have left at my vacancy list. Call or write me at once. 61st-st. "L" station; come this week; open today.
C. ROSS, 1065 E. 61st-st. Tel. Went. 2412.

TO RENT—3860 ELLIS-AV., 4-5 ROOMS, $27.50 to $50.
627 E. 41st-st., 7 rooms, $40.
3017 S. 36th-st., 5-6 rooms, $15 to $22.
3125-31 Groveland-av., 6-7 rooms, $32.50 to $40.
Office, 805 The Rookery Bldg. Tel. Harrison 1554.

TO RENT—4809 LAKE-AV., BEAUTIFUL NEW 8 room apartments; private garden and lake view; most attractive in locality for first class accommodations; janitor service; all light rooms; $40 to $55.
7 ROOMS—4554 Vincennes-av., flat; finished throughout in mahogany weathered oak, and white enamel; coved ceilings; $50. Open today.
7 ROOMS—6014 Prairie-av., fine flat—Fine light, elegant large rooms; will decorate to suit; $50.
7 ROOMS—5829 Calumet-av., 1st flat; high grade; 30 ft. wide; fine decorations; $70.
6 ROOMS—4641-3 Prairie-av.—Thoroughly modern, tile bath, all outside light; cheap; $40.
6 ROOMS—3714-16 Indiana-av.—New, elegant, large light rooms; tile bath, finished in oak, mahogany, and white enamel; $45 and $48.
6 ROOMS—3440-50 Calumet-av. and 48th-st., new; beautiful sideboards, hallirees, tile baths, elegant dining rooms; attractive rents. Open.
6 AND 7 ROOMS—3440-50 Calumet-av., finished in mahogany, oak, and white enamel; elegant sideboards, tile bath, hardwood floors; $40 to $45.
11 ROOMS—3843 Prairie-av., new; fine light; extra fine fixtures and finish; $100.
6 ROOMS—3852 Calumet-av., 2d flat—Hardwood floors, sideboards; fine; $40.
6 ROOMS—4600 Lake-av. Cor. Wabash-av.—"The Lowell"—Fireproof bldg.; $27.50 to $30.
5 and 6 ROOMS—61st-st. and Rhodes; $22.50 up.
6 ROOMS—3052-4 Calumet-av., hardwood floors; sideboards; very fine; $37.50 and up.
5 ROOMS—4429 Calumet-av., cor 48th, 1st flat—The beautiful dining room; only $40.
6 ROOMS—3253 Calumet-av., 1st flat—Hardwood floors, sideboard, fine light; $40.
5 ROOMS—733 50th-st., just east of Grand-blvd.; new, elegant; high grade; all light rooms; $40, $40, near park, "L" sta., and Indiana-av. cars.
5 ROOMS—N. cor. 42d-st. and Prairie-av., cor. flat; light rooms; new; reduced to immedi

REAL ESTATE—CITY.

FOR SALE—CORNER DOUBLE STORES AND flats; brick and stone; modern, excepting heat; rents $2,000; will consider as part payment a house about $7,000; I will take a mortgage on same for $10,000; this is a bargain. Address J 396, Tribune.

FOR SALE—100 FEET ON WABASH-AV., near building. 170 ft. deep; one tenant pays 5% for 10 or 5 year lease at owner's option; price $60,000; splendid investment; increasing in value. WALTER H. WILSON & CO., 220 The Rookery.

FOR SALE—ARISTOCRATIC APARTMENTS—first unit will net 15 per cent on $24,000 price. Call and Drexel-blvd. for permit to inspect, or REGELIN, JENSON & CO., 100 Washington.

FOR SALE—COTTAGES, HOUSES AND FLATS in city and suburbs; cash or easy payments. T. M. HUBBARD, 34 Clark.

REAL ESTATE—SOUTH SIDE.

FOR SALE—$6,500.

NO. 3351 SOUTH PARK-AV.

Modern 3 story stone front house, and 2 story brick stable.

Hardwood floors and finish, steam heat; $8,000 will be borrowed on this property a few years ago. It is a bargain at $6,500.

WM. D. KERFOOT & CO.,
85 Washington-st.

FOR SALE—NEW RESIDENCES.

In beautiful West Auburn; high grade homes on wide lots on Green, Peoria, and Sangamon-sts., between 77th and 78th; contain 7 to 9 rooms; finished in hardwood throughout; now ready for occupancy; open for inspection every day.

PRICES AND LIBERAL TERMS.

Call at branch office, 7820 S. Halsted-st.

ROBERT A. EMERY & CO.

FOR SALE—$4,500—NEW 6 FLAT BLDG.; 3 flats; rental $720; price $3,750; $700 or more cash.

853 S. 40th-av., near Lexington-st., right in the heart of the rapidly coming business center; store barn; rents are $576; price $3,600.

OLIVER L. WATSON, 160 Washington-st.

FOR SALE—PARK-AV., NEAR CAMPBELL-av., 2 story frame flats; 6 rooms with porcelain baths; rents $396; price $2,250.

Western-av., corner south of Madison, 3 flats, stone front, modern trimmings; hardwood floors; rents $660; price $5,500.

OLIVER L. WATSON, 160 Washington-st.

REAL ESTATE—NORTH SIDE.

FOR SALE—

SHERIDAN-ROAD, N. W. COR. ROSCOE-ST.
EVANSTON-AV., N. E. COR. ROSCOE-ST.

Inside lots on Roscoe-st. south front. Will name attractive prices to builders.

WM. D. KERFOOT & CO.,
85 Washington-st.

FOR SALE—TWO BIG BARGAINS.

Modern 3 flat frame building, near Grace-st. "L" station; rents $720 annually; mtg., $2,500, at 5%. Who wants equity for $5,000?

New, modern 3 flat, stone front, brick bldg., near Addison "L" station; wide lot; rents, $804 annually; price, $9,000.

BUTLER, RACINE & COMPANY,
1410 First National Bank Bldg.
Branch, 1788 N. Clark-st.

FOR SALE — CHOICE CORNER, PRESSED brick residence, 949 Chase-av., Rogers Park (Birchwood); 2 blocks from station; near lake; 55x150; large trees; wide expanses; about 10 rooms; large Morris room; hardwood floors throughout; 2 baths; steam heat; library, 20x20; strictly new designs; open 6:30 to 7:30 p. m. daily.

E. A. CUMMINGS & CO., 108 Dearborn-st.

FOR SALE—CHEAP LOTS IN WARD'S SUBDIVISION, on Giddings-st., near Lincoln-av. Now building Ravenswood extension one block from this property. Lots will double in value when road is in operation. 30 foot lots, $900. Only a few at this price. PLUMMER & DAVIS, 1860 N. Clark-st.

FOR SALE — $710; VALNUT-AV., NORTH EVANSTON; 10 PER CENT NET INCOME. Substantial building. RELIABLE INCOME. $10,000 cash required. M. S. DENSLOW, 88 La Salle-st.

FOR SALE—EDGEWATER MODERN, COZY 8 room house, hot water heat, hardwood finish and floors, all modern conveniences; can make easy terms. [D.] COCHRAN & McCLUER. 107 Dearborn-st.

FOR SALE—2 AND 3 STORY STONE BUILDings; exchange for vacant and old improved. See new real estate office s. e. cor. Grace and Racine-av. Take El to Grace. Address E 457, Tribune.

FOR SALE—WE ARE OFFERING SOME VERY cheap houses and some choice vacant, to introduce our new office, cor. Pratt-blvd. and Sheridan-rd. F. T. MORRIS & SON, 40 Dearborn-st. Tel. 2293 Rogers Park.

FOR SALE—RENT $7,000; PRICE $57,500; ONLY $20,000 cash; the best located cor. apartments in Sheridan Park. Call at 1906 Evanston-av., cor. Wilson, near "L" or REGELIN, JENSON & CO., 105 Washington-st.

FOR SALE—IF YOU WANT A FINE PERMAnent investment I have 9 choice lots and one 8 apartment corner in Sheridan Park; will consider part high class vacant. B. G. ELSER, 592 Sedgwick-st.

FOR SALE—71.407 SQUARE FEET IN NEW North Branch grocery district, corner Division and Hawthorn-av.; dock and Milwaukee railroad switch. OGDEN, SHELDON & CO., 94 Clark-st.

FOR SALE — OWNER IS COMPELLED TO SELL his 4 story stone front modern 8 room flat building; stores on first; one flat on each floor. Harlem; a 7 room house, corner, lot 186x150 to alley. This is a very desirable piece of property and is to be sold to close an estate. Attend this sale. THE STORK SISTERS.

REAL ESTATE—OAK PARK—AUSTIN

FOR SALE—OAK PARK.

The Hulbert, built by day's work houses at Oak Park, are the best in every detail and are specially protected against the flat building and every objectionable thing; $4,300 to $7,000 on payments any buyer can easily make. May I send you a booklet?

THOMAS H. HULBERT,
Built on honor houses,
Jackson-blvd. and Clinton-av.,
Oak Park,
Or 6 Madison-st., City.

FOR SALE—LOTS FOR RESIDENCE OR BUSIness in Oak Park and River Forest. Houses for sale or rent in Oak Park. For plat, terms, etc., phone Oak Park 141, or address Owner, A. J. FLITCRAFT, 600-615 Maple-av., Oak Park, Ill.

FOR SALE—NEW MODERN HOMES IN AUSTIN AND OAK PARK.

Let your rent apply on a home instead of throwing it away. Let us show you how to do this.

F. A. HILL & CO., 111 N. Park-av., Austin.

FOR SALE—OAK PARK HOUSES FOR SALE and rent; large list. THOS. H. GALE, 131 La Salle-st.; local office, opp. Oak Park-av. station, Lake-st. "L."

FOR SALE—BARGAIN—OAK PARK—HARVEY-av., modern home; furnace heat; lot 45x150; convenient to Lake-st. L.; price $4,500; terms to suit. Address E T 117, Tribune.

FOR SALE—BARGAIN; NEW HOUSE—$5,600; $50 cash and $27.50 monthly. H. Austin-av., near Lake-st. L. Write M. F. STEVENS, 5403 Prairie-av., City.

FOR SALE—OAK PARK—NEW HOUSES, $4,250, $4,500, $4,800, $5,000; and up; how easier than C. A. WEAGE, Room 835 First National Bank Bldg.

FOR SALE—AUSTIN AND OAK PARK HOUSES, flats, and lots; also to rent. Some bargains. CLARENCE E. SMITH, 147 La Salle-st.

FOR SALE—OAK PARK—328 WISCONSIN-AV. fine 10 room residence, 50 ft. lot; beautiful trees; bargain. J. D VANDERCOOK, 188 Madison.

FOR SALE—AUSTIN—BY CENTRAL-AV.; sacrifice; $67. J. D. VANDERCOOK, 188 Madison.

FOR SALE—AUSTIN—VERY FINE COLONIAL home; 50 ft. lot; $8,500. Address N 317, Tribune.

REAL ESTATE—ACRE PROPERTY.

FOR SALE—ADJACENT TO AND ADJOINING the purchases of the U. S. Steel Co., at TOLLESTON, IND. $375,000,000 to be expended. Large and small tracts. MCKEY & POAGUE, 134 Washington-st.

FOR SALE—50 ACRES OF CHOICE GARDEN land on La Grange-av., just west of city limits, with house and barn; price $200 per acre; this is a safe and sure investment, as it will pay 3% net and double in value in 2 years. OLIVER L. WATSON, 160 Washington-st.

FOR SALE—ACRES, VACANT LOTS, ADJACent to the purchase of the United States Steel corporation at Gibson, Ind.; 30 trains arrive daily. R. L. MILLES, Hammond, Ind. Tolleston, Ind.

FOR SALE — 30 ACRES, NEAR TOLLESTON and the U. S. Steel purchase, at a bargain. [R.] E. A. CUMMINGS & CO., 108 Dearborn-st.

FOR SALE—ACRE LOTS, DEVON-AV., BEtween Robey and Western, 1 front, $1,500 and up. EDWARD SCHOEN, 1 Division-st.

FOR SALE—9 ACRES AT CLYDE; GREAT BARgain. OGDEN, SHELDON & COMPANY, 94 Clark-st.

FOR SALE—¼ BLOCK OPPOSITE $50,000 HOME, Winnetka; $5,500. J. T. DALE, 100 Washington.

REAL ESTATE—OTHER CITIES.

FOR SALE—FORCED TO SELL—NEW BUILDing, leased for $6,000 per yr.; worth $60,000; only $45,000; act at once. I. N. WHITE & CO., 704-5 K. C. Life Bldg., Kansas City, Mo.

FOR SALE—LOTS IN CANDLISH, NEW TOWN, surrounded by richest land; liberal plan. Cooperative Homemakers, 652 Royal Insurance Bldg., Chicago.

FOR SALE—AT HIGGINS LAKE, MICH., $1,500 cash takes 200 lots; might exchange for clear Chicago property. C. H. JESSEN, Peoria, Ill.

FOR SALE—5 LOTS IN CINCINNATI. A. J. STOCKHOFF, 574 W. Belmont.

REAL ESTATE—SUMMER RESORTS.

FOR SALE—A BEAUTIFUL LOCATION ON great South Bay, Long Island, within a block from the bay, where you can get the fine sea breeze to a cash buyer a bargain. Address N 240, Tribune.

FOR SALE—PROPERTY ADJOINING PROposed articulate lake Paw Paw, Mich. DOWLING & CASE, Paw Paw, Mich. 84 Adams-st., Chicago.

FOR SALE—AN IDEAL SUMMER HOME; MODern 8 room cottage; fine river view, on the bluff of the Mississippi River; large grounds. Address B. E. JONES Burlington, Ia.

FOR SALE—CHEAP, FURNISHED COTTAGE, 5 Pomona Point, Paw Paw Lake. Address CORNELIA TINSLEY, 6436 Stewart-av.

REAL ESTATE—FARM LANDS.

FOR SALE—OUT THEY GO TO NORTH DAKOTA,

to bargain for Section 23 in Tp. 154; 640 acres of splendid wheat land that will produce $10 to $20 an acre yearly; all rich plow land; price $12½ an acre. For maps and exc. write WM. H. BROWN & CO., 1431 La Salle-st., Chicago.

FOR SALE—ON ACCOUNT OF DEATH, CHOICE 80 acre Michigan farm, with large 10 room house, brick cellar, barn, 40x60, and many other outbuildings; price $4,800, including all stock, crops and implements. This place is in good running order and a bargain. Address E X 560, Tribune.

FOR SALE—ONLY $1,500—$500 CASH BALANCE part time. Michigan farm; house, barn, vineyard; near steam and electric cars; fine resort house. GILBERT, 411 Journal Bldg.

FOR SALE—80 ACRES; GOOD BUILDINGS; 2 clear, 60 good timber; house, barn, etc.; small lake; 4½ miles from railroad and steamboat; $1,600, ½ cash. Address MR. WELSCH, 2128 State-st.

FOR SALE—FINEST BODY OF LAND IN TEXAS located in the Panhandle of Texas. C. A. BERGSTROM & CO., 108 La Salle-st.

FOR SALE—COLORADO, KANSAS AND NEBraska farms; special bargains. STERLING INVESTMENT CO. 202 Front-st. Sterling, Colo.

FOR SALE—$500 BUYS BEAUTIFUL 40 ACRE improved Wisconsin farm; $1,000 buys improved Minnesota farm. MORTGAGE LOAN CO., Owatonna, Minn.

FOR SALE—WISCONSIN FARMS, FROM 40 TO 400 acres, improved and unimproved; price from $12 to $100. Address 331 Monadnock Block.

FOR SALE—200 ACRE HIGH — 200 FARMS — Ranches in Montana, Dakota.

FOR SALE—10% INT. IN 90 DAYS ON $300 AND up; security, fertile farm land at $2 per acre; perfect title. Address N 416, Tribune.

FOR SALE—OKLAHOMA FARM LANDS $6 TO $18 an acre; best and cheapest. See FREDERICK S. BAKER FARM LAND CO., 140 Dearb.-st.

FOR SALE—640 ACRES GOOD FRUIT LAND, Lake Co., Michigan, near a beautiful lake; $5 per acre. C. J. CHRISTENSEN, 1002 Schiller Bldg.

FOR SALE—FARMS BOUGHT AND SOLD; talk to us; bargains only. 618 Hartford Bldg.

REAL ESTATE—COUNTRY.

FOR SALE—J. H. KEELER, 907, 181 LA SALLE, 1½ acres, fine buildings, any amount of fruit; 20 miles east on electric cars; $3,000.

10 acres in Wheaton, near depot, $4,500.

20 acres, fine place, near Crystal Lake; all new buildings and tools; possession at once; $4,600.

FOR SALE — 1,707 ACRES, ABOUT 1,500 ACRES in very heavy timber, red gum, hickory, cypress, and some pine. Soil is the same as in Arkansas; 4 miles from railway. Price $15,000. STEPHEN PECK & CO. 605 Commercial Bldg., St. Louis, Mo.

FOR SALE—CANADIAN NORTHWEST LANDS — Large and small tracts, any quantity. REGINA AND SASKATCHEWAN LAND CO. REgina, Sask. A. SPENCER, Representative, R. 808, 225 Dearborn-st. Correspondence solicited. Liberal terms to agents.

FOR SALE—REST $6 TO $10 IN TEXAS— IN RAIN, FLOODS, OR BLIZZARDS. Other land $2 to $7. List free. HOLAND LOCKWOOD, 491 San Antonio, Tex.

FOR SALE—$2,900 FOR 60 ACRES NEAR FOX River, Ill.; house, barn, stock, tools, feed; large, shady grove; 1 acre in bearing. Address Arkansas, cottage, $1,700. A. GRAY, 77 Clark-st.

FOR SALE—OR EXCHANGE—FOR CITY REAL estate, 160 acres of land in Kalkaska, Mich.; $10 acre; worth double. 7000 Stephenson Bldg. Detroit, Mich.

FOR SALE—TEXAS—FREE FARE AND EXpenses to purchasers; excursions semi-monthly. 618 Hartford Bldg.

REAL ESTATE—FRUIT LANDS.

FOR SALE—GRAPE LANDS GOOD BUILDings; $40 to $200 acres; black prairie land, 25 acres; near colleges; $400 to $600. EUGENE PRINDLE, Lawton, Mich.

FOR SALE—IF YOU WANT A CHOICE FRUIT and poultry farm or home in fine location at a bargain, $600, easy terms, write ANTISDALE & LEE, Benton Harbor, Michigan.

FOR SALE—40 ACRES, 6 ROOM HOUSE, large barn; 11 acres bearing vineyard, 6 ac. other fruit; $3,000; $1,000 down. EUGENE Prindle, Lawton, Mich.

FOR SALE—IF YOU WANT A CHOICE FRUIT and poultry farm or home in fine location at a bargain, $600, easy terms, write ANTISDALE & LEE, Benton Harbor, Michigan.

FOR SALE—40 ACRES, 6 ROOM HOUSE, large barn; 11 acres bearing vineyard, 6 ac. other fruit; $3,000; $1,000 down. EUGENE Prindle, Lawton, Mich.

FOR SALE — YOUNG APPLE ORCHARD bearing; 1,000 to 6,000 bu apples this year; cash consideration. Address C A 587, Tribune.

FOR SALE—80 ACRES; GOOD BUILDINGS; 2,400 apple, 1,000 peach, 20 pear trees; part crop. M. C. Hubbard Co., Benton Harbor, Mich.

REAL ESTATE WANTED.

WANTED—A LARGE TRACT OF LAND, NEAR the city, on line of R. R.; must be cheap. Address N 548, Tribune.

WANTED—WILL BUY EQUITY 2 OR 3 FLAT on North or West Side; bargains only. JAMES A. BIDDERMAN, 1st Nat'l Bank Bldg.

WANTED—2 FLAT BLDG., WOODLAWN OR Ensiewood, about $5,000; will pay $500 cash and $50 monthly. F. W. SPELZ, 145 La Salle-st.

WANTED—WILL PAY CASH FOR STOVE heated equities in flats showing good rental; bargains only. WEISER, 805, 167 Dearborn.

WANTED—TO BUY 100 CLEAR IOWA FARMS, spot cash. Address O 194, Tribune.

REAL ESTATE WANTED.

WANTED — FOR CASH, FRONTAGE ON ARMOUR-AV., DEARBORN-ST. AND SOUTH CLARK-ST., between 16th and 20th-sts.; will buy from 50 to 150 feet; state price, condition and lowest cash price. Address J 109, Tribune.

WANTED — FOR CASH, CUSTOMER, UNHEATed 3 or 6 flat building, North or West Side; can make quick deal if price is right. ROBERTS & ZANDER, 69 Dearborn-st.

WANTED—FARM, TO BUY ON SMALL YEARLY payments, 20 to 40 acres with buildings; suitable for poultry and truck; ¼ mile from depot, 1 hour quick ride from Chicago. Address J 551, Tribune.

WANTED—MODERN FLATS AND RESIdences south of 39th-st., for clients doing business at stockyards; they are quick buyers. JOS. W. HOUGH, 4106 Halsted-st.

WANTED—CHICAGO PROPERTY, IMPROVED or unimproved; large or small. We pay cash and close deals promptly. OLIVER L. WATSON, 160 Washington-st.

WANTED—A WELL BUILT HOUSE WITH large grounds at some small lake, within 75 miles of Chicago; give particulars and best terms; will exchange. Address H H 212, Tribune.

WANTED—FOR CASH, BARGAIN IN 25 OR 50 feet vacant or improved, between Lake and Harrison-sts. and Halsted and Peoria. Address E A 179, Tribune.

WANTED — FLAT BLDGS. FOR SPOT CASH; must be bargain. J. L. SHAW & CO., 100 Washington-st.

WANTED—FOR SPOT CASH, MODERN 3 OR 6 flat brick building. West or Northwest Side. C. F. SCHULTZ, 165 E. Randolph-st.

WANTED—WELL LOCATED RESIDENCE LOT of about 60 feet in La Grange or Hinsdale. Box 51, Aurora, Ill.

Real Estate Listed.

WANTED—WHOLESALE OR RETAIL BUSIness or factory property where owners will build for tenants on long time leases. I can furnish all or part of the money and sell the property at a substantial profit when completed. W. McKINNEY, Real Estate Valuator, Tel. Harrison 2942. Royal Insurance Bldg.

WANTED—THE SELLING OF YOUR PROPERty; we do not list and forget. WE SELL. DALY & CO., Real Estate, Loans and Rentals, 163 La Salle-st. Phone Central 3479.

WANTED—REAL ESTATE TO SELL, RENT, OR MANAGE; 25 YEARS' EXPERIENCE. CHICAGO EXPERIENCE. CALVIN DICKEY, 105 WASHINGTON-ST. TEL. CENT. 3481.

WANTED—WE CAN SELL YOUR PROPERTY if you are anxious to sell. We HAVE the cash buyers; see us. E. B. WOOLF & CO., 126 State-st.

WANTED—CITY AND COUNTRY REAL ESTATE, to buy, sell, exchange. RUBBERG & BERG, 119 La Salle-st.

REAL ESTATE OWNERS OF NORTH SIDE buildings, list them with August Torpe, 147 E. North-av., for quick results in making cash sales.

WANTED—WE BUY, SELL AND EXCHANGE city and country property. WACEK & WESTGAARD, R. 2, 142 La Salle-st.

WANTED—OWNERS OF NORTH SIDE PROPerty to list same with us for quick and satisfactory results. Mulholand & Snelling, 79 Dearborn.

REAL ESTATE TO EXCHANGE.

FOR EXCHANGE—ELEGANT 18 APARTMENT building on good South Side corner, near elevated and surface lines; rented to first class tenants for over $7,500 per annum; will exchange $35,000 equity for vacant, old improved, or low class flats.

Newell & Leonardson,

1068 E. 61st.

WANTED—VACANT OR IMPROVED CLEAR, FOR EITHER OF FOLLOWING CHOICE RESIdence lots: Lincoln Park, WASHINGTON PARK, ELEVATED R. R. STA., AND ELECTRIC LINES:

6 FLATS RENT $2,800, MTG. $11,500, EQ. $12,000
12 FLATS, RENT $4,900, MTG. $22,000, EQ. $22,000
15 FLATS, RENT $6,400, MTG. $30,000, EQ. $30,000
STORES AND FLATS, RENT $2,400, MTG. $12,000

TO EXCHANGE—THIS ELEGANT INVESTment; North Side stove heated 40 apartment building; rents $6,100; price $60,000; mortgage $30,000, 5 years, 5%; what have you for this equity? Address D D 298, Tribune.

TO EXCHANGE—TWO SOUTHERN IOWA FARMS OF 112 AND 160 ACRES, WELL IMPROVED, FOR PROPERTY HERE. IF YOU SEEK A FARM HAVE WHAT YOU WANT. GRAPENHAUS, RUSSELL & CO., 167 E. 33D-ST.

TO EXCHANGE—CHOICE 160 ACRES OF farm land in Michigan, large 8 room house, with brick cellar; barn 40x60; and many outbuildings. Address E X 559, Tribune.

TO EXCHANGE—$10,000 STOCK UP TO DATE clothing for improved city real estate or for cash. Owners only. Address K 344, Tribune.

FOR EXCHANGE—20 ACRES AT LAKE FOREST, east of railroad; clear; for equity in apartment bldg.; North Side preferred. Address C A 586, Tribune.

WANTED—STOVE HEAT, EQUITY, SOUTH Side, for 48 feet clear; Horne-av., near 51st. Owners submit. H. McCONNELL, 5800 Ashland-av.

I HAVE CASH AND BEAUTIFUL 35 ACRE tract to exchange for flat building; owner. Address O 99, Tribune.

WANTED—$150,000 WORTH OF SMALLER IMproved farm equities for large city equity. Address D D 482, Tribune.

$50,000 CLEAR VACANT AND CASH FOR BUSIness property; $120,000 for apartment bldg. for cash. ALAN GILDER, 115 Dearborn-st.

HOUSE WITH LARGE LOT, PLYMOUTH, IND., $5,500, for small flat bldg. or residence property; will assume little. GOODRICH, Tacoma Bldg.

WANTED—CLEAR NORTH SIDE VACANT; have fine 6 flat building; small mortgage, a good location; quick deal. Address C A 588, Tribune.

TO EXCHANGE—TWO BUSINESS LOTS FOR house and cash, for good W. S. 2 flat bldg. ELSER, 592 Sedgwick-st.

EXCHANGE—CLEAR 8 FLAT BLDG., RENTS $1,440, for equity in flat bldg. MOORE & NEWMAN, 434 and Grand-blvd.

REAL ESTATE LOANS.

REAL ESTATE LOANS
WITHOUT COMMISSION.
SPECIALIZES ON ADVANTAGEOUS PAYMENT PRIVILEGES.
BUILDING LOANS.
WM. C. HEINEMANN & CO.,
92 LA SALLE-ST.

QUINLAN & TYSON,
70 DEARBORN-ST.

Money to loan on real estate; lowest rates; no delay; we pass on security; prepayment privileges; building loans; applications by brokers solicited.

MONEY TO LOAN—
Yours for attention to all.
Building loans and prepayment privileges.
MADLUNG & EIDMANN,
402 Chamber of Commerce Bldg.

GREENBAUM SONS, BANKERS.
83 AND 85 DEARBORN-ST.
LOANS MADE ON CHICAGO REAL ESTATE. LOWEST RATES.

SPECIAL FUND TO LOAN IN SMALL amounts; frame bldgs. considered; we pass on security; lowest rates; no delay. FRED STROM & OLIN, 70 La Salle-st.

LOW RATES. IMPROVED PROPERTY— Very favorable terms. Exceptional facilities for building loans.
E. G. PAULING, 132 La Salle-st.

MONEY TO LOAN—IMPROVED AND VACANT property; special sums, $300 to $1,500, at 5 per cent. No delay. Security unquestionable.
E. N. WEART & CO., 115 Dearborn-st.

CHICAGO SAVINGS BANK—CHICAGO SAVings Bank Building; loans on Chicago real estate; 5% per cent. Chicago real estate at current rates. Building loans made.

MONEY LOANED WITHOUT COMMISSION AT ON IMPROVED REAL ESTATE. CURRENT RATES.
R. PRINDIVILLE, R. 517 Chi. Stock Exchange.

INVESTED IN $50 BONDS; DIVIDED INTO $2,000, $3,000, $5,000, $10,000 sums, on good Chicago real estate. Low rates.
G. STOUGHTON & CO., 132 La Salle-st.

WE MAKE LOANS ON MONTHLY INCOME connected with real estate. We will pay your taxes, interest, or debts, and take it back monthly. 145 Unity Bldg.

FIRST MORTGAGE LOANS ON IMPROVED Chicago real estate promptly made by the Massachusetts Mutual Life Insurance Company.
O. E. FIFIELD, Mgr., 135 Adams-st.

G. H. SCHNEIDER & CO., 145 LA SALLE-ST., loan on Chicago real estate; make loans; lowest rates; act quick.

FOR SALE — WE HAVE SEVERAL SMALL 6 per cent mortgages for sale without premium; new buildings. SIMON BROS., 6006 Halsted-st.

$200 TO $50,000 TO LOAN ON REAL ESTATE, 5. First mortgages for sale, $200 to $20,000.
A. C. TIRDELLE, BANKER, 84 LA SALLE-ST.

TO LOAN—$2,000 TO $50,000 ON CHICAGO 1ST mtg.; low rates, quick action. Estab. 30 years. MOORE, BINNEY & CO., 1022 Marquette Bldg.

ADAMS & FOSTER, 60 WASHINGTON-ST., have money to loan on Chicago real estate; low rest rates; quick action.

MONEY TO LOAN ON CITY AND SUBURBAN property from $100 up; lowest rate. MADDEN BROS., 204 Dearborn-st.

FOR SALE—FIRST MORTGAGE, 5 YEARS, 5%, on very choice improved real estate worth $7,000. RICHARD A. KOCH & CO., 95 Washington-st.

FOR SALE—$10,000 MORTGAGE, 5%; WELL rented property; located near Humboldt Park. J. L. KLECKNER, 108 La Salle-st.

MONEY TO LOAN AT CURRENT RATES ON Chicago improved real estate. FRED MILLER, s. e. cor. 8th-av. and Madison-st., Security Bldg.

JOHN P. FORESTER & CO., 145 LA SALLE-ST. Loan on Chicago real estate. Building loans made.

REYNOLDS & ROSE,
122 TRIBUNE BUILDING.
Make loans on Chicago real estate at lowest rates.

DE LONGE'S HOUSE PLANS ARE ORIGINAL and meet the requirements; from $5 up; building loans advanced. W. C. DE LONGE & CO., Stark-av.

MONEY TO LOAN ON CHICAGO REAL ESTATE Building loans a specialty. ADOLPH PIKE & CO., 108 La Salle-st. 6th floor.

CALLISTER & DENNIS & CO., 122 MONROE-ST. Money to loan on first mortgages at lowest rates. Mortgages for sale from $1,000 up.

WALLACE R. CONDICT, 108 DEARBORN-ST.— Real estate loans at lowest rates; immediate action; we pass on security; building loans.

MONEY TO LOAN ON IMPROVED REAL ESTate at current rates of interest.
WM. H. ELLIOTT & CO., 85 Washington-st.

SECOND MORTGAGE LOANS. PROMPTLY made; easy terms; ¼ regular rates. Henry & Robinson, Chicago Opera House, 112 Clark-st. R. 904.

MONEY TO LOAN ON IMPROVED CHICAGO real estate at 5%. $5,000 and up.
HENRY G. WELLS & CO., 115 Dearborn-st.

REAL ESTATE AND BUILDING LOANS IN sums to suit made without delay at current rates.
ARTHUR LUEHR, 160 Washington-st.

JOHN E. COLNON & CO., 90 WASHINGTON-ST. —Loans on real estate; lowest rates; no delay. We pass on security. Building loans a specialty.

MONEY TO LOAN ON IMPROVED CHICAGO real estate at lowest rates.
MITCHELL & AMBERG, 105 Washington-st.

MONEY TO LOAN AT LOWEST RATES ON IMproved Chicago real estate security.
JOHN R. ELLIOTT & CO., 90 Washington-st.

LOANS MADE ON IMPROVED SOUTH SIDE real estate at lowest rates.
CHARLES JORN & CO., 321 E. 26th-st.

PRIVATE FUNDS TO LOAN; LOWEST RATES. HALL & HALL, 1078 Chamber of Commerce.

MONEY TO LOAN. SMALL OR LARGE AMTS., on real estate security. Address F A 57, Tribune.

GEO. W. COBB & CO., 107 DEARBORN-ST.— Money to loan on mortgages at lowest rates.

$20 MORTGAGE LOANS ON IMPROVED REAL estate; easy terms; no delay. 706, 84 La Salle.

I HAVE $15,000 TO LOAN, 6%; ALL OR PART. PHILIP E. RAY, 1730 La Salle-st., Chicago.

LOANS MADE ON WEST SIDE REAL ESTATE. Garfield Park Bank, 2934 W. Madison-st.

LOANS ON REAL ESTATE; BUILDING LOANS a specialty. FORSYTH, 615, 84 La Salle-st.

REAL ESTATE LOANS.

MEAD & COE,

Established 1857.
100 WASHINGTON-ST.

Money to loan on improved real estate in Chicago and suburbs. Lowest rates and prompt attention.

PEABODY, HOUGHTELING & CO.,

Established 1865.
First National Bank Bldg.
Real estate loans of every kind and size made without delay at low rates and best terms.

JOHN F. MARSH & COMPANY, BANKERS.
1020 TRIBUNE BUILDING.
Represent large estates and loan thousands of several corporations and many individuals.
Money loaned on real estate on the North, West, and South Sides at the lowest rates.

BUILDING LOANS A SPECIALTY.

High grade gold first mortgages for sale in amounts of $500 to $10,000, secured on modern brick and stone dwellings located in the best residence districts of Chicago.

Baird & Warner,

90 La Salle-st.

Make loans on city and suburban property. Building loans; quick action. Lowest rates.

Edgar M. Snow & Co.

101 Washington-st.

Loans promptly made upon Chicago and suburban real estate at lowest rates.

H. O. STONE & CO.

10 phones, all Main 328. 206 La Salle-st.
NO COMMISSION; NO DELAY. LOANS ON CHICAGO and suburban real estate. Lowest rates.

JENNINGS REAL ESTATE LOAN COMPANY.

FIRST NATIONAL BANK BUILDING.
MAKES BUILDING LOANS IN 24 HOURS.

MONEY TO LOAN ON CHICAGO REAL ESTATE AT lowest rates; no delay; no attorney's fees. Building loans a specialty. NATIONAL TRUST & SAVINGS BANK, 205 La Salle-st. R. e. cor. Adams.

Real Estate Loans Wanted.

$75,000 LOAN WANTED ON VALUABLE 99 year leasehold inside loop; improvements quite worth three times this sum. Address N 195, Tribune.

MINES AND MINING.

THE TABOTACACHI MINING COMPANY OFfers to the public, through their secretary, Mr. A. M. Downing, 607 First National Bank Building, Chicago, 15,000 shares of the company's stock at $2.5 cents per share. No commissions. Of this amount 5,000 shares are treasury stock at $1 per share; 10,000 shares are individual stock at 50 cents per share, making the average 66⅔ cents per share. This stock is not offered for development purposes, as this company is getting all the money they want for this purpose from the sale of ore.

There is no difference in this stock, it is all alike, only the proceeds from the sale of the treasury stock will be expended in buying machinery and other betterments for the mine. Orders will be filled in rotation as received at the office. The right is reserved to reject any orders in excess of this amount at this price.

5 SPECIAL OFFERINGS FOR QUICK SALE—
100 Motzorongo.....$5.40 2000 Imperial B.H.$ .99
2000 Braganza..... .10 3000 Mat. Mineh .25
1000 Bonanza Mines .10 1000 Nevada Hill .10
600 Man. Stand..... .13 500 Bonanza Mt..... .30
100 Santa Ana Tin..... .30 50 Dolores 10.50
DONALD C. MACKAY & CO., 108 La Salle-st.

$5,000 WILL MAKE $25,000—

I wish $5,000 to finance a developed, going gold property. Will guarantee to return money inside of 90 days or 50 per cent profit. Address J 95, Tribune. Best bank and commercial references. Will deal with principals only. Address D E 210, Tribune.

MONEY TO LOAN ON CHICAGO REAL ESTATE in any amounts at current rates; no commission; no delay; we pass on security. Building loans made. B. R. DE YOUNG & CO., Suite 40, 107 Dearborn.

TEN THOUSAND DOLLARS WANTED ON FIRST mortgage; need $15,000. Address Manager Peter Schweitzer Co., 24 Clark-st.

T. S. HENDERSON & CO., STOCKS AND BONDS. First class securities for sale. 1st floor Express Bldg., Chicago, Ill. Market letter free.

A LITTLE MONEY INVESTED NOW IN LEGITimate gold mining will quickly yield enormous profits. ALVIN H. BARBER, Denver, Colo.

GET OUR PRICES. BUYING OR SELLING. Mining, Oil, and Industrial stocks. D. M. BELL & CO., 72 La Salle-st. Chicago.

SEEKING OR SELLING INVESTMENT? UNLISted stock or bond secure our prices. MARK T. LEONARD & CO., Brokers, 1202 Fisher Bldg.

NOTICE—MODEL GOLD STOCKBROKERS have a clear, legitimate proposition to your advantage. A. HAMILTON O'NEIL, 126 La Salle.

FOR SALE—GROUP GOLDFIELD MINING claims; location good; development surface showing. Owner here. Address J 405, Tribune.

WE BUY AND SELL LISTED AND UNLISTED mining stocks. H. H. SCHEFTELS & CO., 901, 122 Monroe-st., Chicago.

FOR SALE AND PROFITABLE INVESTMENTS try Glove System of Co-operation. Room 30, 162 Randolph-st.

LIFE INSURANCE LOANS.

LIFE INSURANCE POLICIES PURCHASED. Loans on same 6 per cent; endowments, annuities, and distribution policies discounted at 6 per cent, and higher cash and loan value than companies. JOHN V. FOX, 108 Dearborn-st. Tel. Cent. 1121.

WANTED—LOAN OF $16,000 ON $20,000 OF ENdowment life insurance, maturing in two years; two remaining annual premiums provided for out of the loan. Address F B 41, Tribune.

LIFE INSURANCE POLICIES BOUGHT; QUICK loans on same. Louis Adler Co., 175 Dearborn.

BUILDING MATERIAL.

FOR SALE—ALL KINDS OF SECOND HAND building material, lumber, all sizes and widths; doors, windows, mantels, radiators, pipes, plumbing, boilers, and engines, etc. Main salesroom and yard, 35th and Wentworth-av. Tel. Yards 1268.

50 LOADS OF FINE BUILDING SAND GIVEN away. Call 4348 Champlain-av.

STOCKS AND BONDS.

FOR SALE—6 SHARES OF DIVIDEND PAYING U. S. Gypsum Co. stock at a great bargain; need money in business. Address P. O. Box 462, Waterloo, Ia.

PERSONAL PROPERTY LOANS.

MONEY—MONEY—MONEY.

ARE YOU IN NEED OF MONEY?

IF SO, CALL AND GET ANY AMOUNT YOU WISH FROM $20 TO $1,000 ON THE FOLLOWING SECURITY LOCATED ANYWHERE IN COOK COUNTY:

PIANOS, FURNITURE, PIANOS, HORSES AND WAGONS, WAREHOUSE RECEIPTS, CARRIAGES, WAGONS, LIVERY STOCK, OR ANY LEGITIMATE SECURITY.

THE PROPERTY TO REMAIN UNDISTURBED IN YOUR POSSESSION. YOU CAN GET THE MONEY THE DAY YOU MAKE APPLICATION AND PAY IT BACK IN INSTALLMENTS THAT SUIT YOUR BORROWER AND PAYMENTS MAY BE MADE WILL LESSEN THE COST OF THE LOAN. THERE ARE NO RESTRICTIONS ON YOUR BUSINESS. NO PUBLICITY. LOANS CAN BE PAID

MUSICAL INSTRUMENTS.

THIS WEEK'S LIST OF BARGAINS in LYON & HEALY'S EXCHANGE DEPARTMENT.

Every piano guaranteed exactly as represented.
$185—Huntington upright, oak case; new, $300.
$165—Hardman upright, ebonized; new, $350.
$195—Lyon & Healy upright, walnut case; new, $350.
$145—Decker & Son upright. French walnut case; new, $400.
$190—Kohler & Campbell upright, mahogany case; new, $375.
$225—Everett upright, oak case; new, $400.
$125—Sommer upright, ebonized case; new, $300.
$185—Kramer upright, fine mahogany; new, $300.
$125—Stock upright; new, $350.
$375—Steinway & Sons upright, ebonized case; new, $500.
$150—Stock upright, handsome case; new, $350.
$250—Hallet & Davis upright, fancy mahogany case; new, $400.
TERMS—Payment of $10 down and $5 per month secures any low price piano.
IMPORTANT—We employ no outside city salesmen, and do not call on people in their homes. We give the purchaser the benefit of the large commission earned by such solicitors. Why pay $50 to $100 more for a piano than is necessary? Save this sum by taking advantage of our original plan of one low net price—alike to all—and no commission to outside solicitors.
A handsome piano book catalogue, illustrated in colors, free.
THE NAME THAT GUARANTEES QUALITY.
LYON & HEALY,
WABASH AND ADAMS.

CHOICE OF 86 PIANOS
$40.00 TO $190.00.

For the next THIRTY DAYS we will offer our entire stock of second hand pianos at greatly reduced prices on terms that will surprise you.
All that is required of you to obtain one of these bargains is to call at our warerooms and make first payment and installments ranging from $5 to $5 per month thereafter. In this way you can get a good piano at little cost and on very easy terms. The list comprises different makes in all different woods.
These pianos have been thoroughly overhauled and are in good condition. We give stool and cover with each instrument and keep it in tune free of charge the first year inside the city limits. Correspondence solicited.
JULIUS HAUER & CO.,
Established 1857. 260-262 Wabash-av.

ADAM SCHAAF—ESTABLISHED 1873.
MAKER OF GRAND AND UPRIGHT PIANOS.
Come and see our new style pianos which have just been completed at our factory. These are the handsomest style cases on the market and can furnish same in fancy figured American burl walnut, quarter sawed golden oak and fancy figured mahogany cases. New upright pianos $200. Second hand $100 and upward. SECOND HAND UPRIGHT PIANOS practically good as new, $75, $90, $100, $115, $125, $145 each.
Payments $10 down, $5 monthly.
Including a handsome stool and scarf.
ADAM SCHAAF,
147-149 W. Madison-st., corner Union-st.

Some of Our Bargains This Week!

Chase Bros. BABY GRAND, slightly used..$400.00
Geo. Steck & Co. BABY GRAND..... 500.00
Chase Bros. UPRIGHT, used one year..... 300.00
ECKERSLEY, BOLTWOOD, and CARLISLE
..... $200 and up
Lyon & Healy UPRIGHT..... 100.00
O. Mois UPRIGHT..... 75.00
Lyon & Healy UPRIGHT..... $5 and up
Square pianos, good condition.
CHICKERING-CHASE BROTHERS CO.,
233 Wabash-av.

THIS WEEK'S OFFERING IN SLIGHTLY USED pianos at GEO. P. BENT'S WAREROOMS, 211 Wabash-av., surpasses any previous list and must be closed out this week.
6 uprights, good for beginners..... $ 98
2 Hallet & Davis uprights, 1 mah., 1 ebo., $175 and 185
6 uprights, modern cases, 1 regent, Kimball and 4 Steck cases..... 185
6 uprights, Schaeffer pianos..... 195
6 Wessell, Nickel & Gross uprights..... 175
4 Yose & Baldwin, Shoninger and Cable uprights..... 195
16 slightly used modern Knabe, Steinway, etc., $200 to..... 350
GEO. P. BENT, 211 Wabash-av.
"CROWN" Building.

$1 PER WEEK PAYS FOR ANY OF THE FOLLOWING used pianos:
1 Emerson upright..... $108
1 Sterling upright..... 132
1 Emerson, large size..... 143
1 Sterling upright, genuine mahogany case.... 145
1 Kimball upright, latest style, nearly new.... 152
All the above pianos have been thoroughly overhauled and are now in condition equal to new; we guarantee them to be.
STEGER & SONS PIANO MFG. CO.,
236 Wabash-av., Cor. Jackson-blvd.

$145 BUYS SLIGHTLY USED UPRIGHT Fischer piano.
$60 buys used upright Hallet & Davis piano.
$258 buys almost new upright Chase piano.
$110 buys upright Kimball mahogany piano.
$115 buys used upright Lyon & Healy piano.
$130 buys upright Emerson piano.
20 square pianos in good condition, $10, $18, $25, $30 to $50.
P. A. STARCK PIANO CO., 204-206 Wabash-av.

THE PIANOLENO (PERFECT INSIDE PLAYer) enables you to render the best works of the masters without previous knowledge of music. We manufacture this instrument and save you the middleman's profit. Why not save from $100 to $150 and get the manufacturers' guarantee? Terms cash or cash on easy payments.
STEGER & SONS PIANO MFG. CO., 235 Wabash-av., Cor. Jackson-blvd.

BARGAINS! BARGAINS! BARGAINS!
Emerson, $85. Hamilton, $115. Haines, $125. Kohler & Campbell, $145. Haines, $175. Bush & Lane, Haines Bros., Bryant; double floors full; easy terms; cash discount.
JOHN A. BRYANT, 2d floor, elevator, 188 and 190 Wabash-av., near Madison.

OVERSTOCK OF USED PIANOS AND ORGANS.
22 organs, walnut and oak, $12 to $50.
30 square pianos, $15 to $75.
30 upright pianos, $75 to $150.
Liberal reduced prices on new pianos.
Story & Clark Piano Co., 285-287 Wabash-av.

WE ARE SELLING PIANOS AT TERMS OF $1.00 A WEEK. SPECIAL BARGAINS IN VARIOUS WELL KNOWN MAKES. INVESTIGATE BEFORE DECIDING ELSEWHERE.
THE JOHN CHURCH CO.,
266 Wabash-av.

PARTY LEAVING CITY WILL SACRIFICE their nearly new Haines Upright Piano; mahogany case; splendid chance for a quick buyer. Call at
9 Aldine-square.

DON'T BUY OR RENT A PIANO OR PLAYER before seeing us. One-third saved. Wholesale office. Count and see.
8th floor, Republic Bldg., 209 State-st.

FOR SALE—IF TAKEN AT ONCE, FOR CASH, I will sacrifice my combination piano and player, all in one case, 8 rolls music; almost new; a bargain, for cash only. Address N 412 Tribune.

$100 BUYS CHICKERING UPRIGHT; EASY payments.
J. O. TWICHELL,
231 Wabash-av.

$190 BUYS EMERSON UPRIGHT; EASY PAYments.
J. O. TWICHELL,
231 Wabash-av.

$3 PER MONTH RENTS A STANDARD PIANO; rent allowed if purchased.
STEGER & SONS PIANO MFG. CO.,
235 Wabash-av., Cor. Jackson-blvd.

FOR SALE—HAVE AT MY DISPOSAL A PIANO; original retail price, $600; will sacrifice; part cash and easy payments to right party. Address Y. C. CAMPBELL, 431 First National Bank Bldg.

$200 BUYS STEINWAY UPRIGHT; USED; EASY payments.
J. O. TWICHELL,
231 Wabash-av.

$110 BUYS VOSE UPRIGHT; EASY PAYments.
J. O. TWICHELL,
231 Wabash-av.

FOR SALE—NEW PIANO JUST FROM FACtory; price $600. Will sacrifice at bargain price; take part cash; good, responsible party. Address J. C. Campbell, 431 First Nat. Bank Bldg.

$220 BUYS VOSE UPRIGHT AND ALMOST NEW piano player; payments.
J. O. TWICHELL,
231 Wabash-av.

JOSEPH BOHMANN 378 W. MADISON-ST. Gift and exchange sale of violins, mandolins, guitars, and all stringed instruments.

I WILL SELL MY PRIVATE PIANO PLAYER at a bargain with music and bench, mahogany case. Address N 402, Tribune.

PIANOS AND MUSICAL INSTRUMENTS tuned, repaired, and polished. HERBERT CALVERT, 48 Bellevue-pl. Phone Lake View 1082.

PIANOS FOR RENT—NEW AND USED ONES 1 on $2 per month upward. D. H. BALDWIN CO., 267-269 Wabash-av.

CHICKERING UPRIGHT, LIKE NEW, $165; walnut Kimball, fine condition, $185; easy payments.
KING, 271 Wabash-av.

NEW AND USED KURTZMANN, MATTHEWS and Gabler pianos at special prices. CLAYTON F. SUMMY CO., 220 Wabash-av.

I HAVE THEM—THE ONLY PERFECT, unchangeable "Pitch Pianos"; cash or payments. AUG. GROSS, 500-502-504 Wells-st.

GENUINE CHASE PIANO, LEFT IN STORAGE; will sell very cheap; cash or time. Call at 157 W. Madison-st., near Halsted. Phone Monroe 1184.

WANTED—FINE OLD VIOLINS, FINE OLD bows. Dodd, Vuillaumme, etc. Address N 858, Tribune.

FOR SALE—FIRST CLASS ORCHESTRION, suitable for summer resorts places of amusements, or museums. J. JIRAU, 422 W. 18th-st.

$75 BUYS A GOOD UPRIGHT PIANO.
CABLE-NELSON PIANO CO.,
200-202 Wabash-av.

A. B. CHASE PIANOS ARE SOLD ONLY BY Grosvenor, Lapham & Co., 203 Michigan-av., 5th floor, the Fine Art Building.

WE PAY CASH FOR OLD PIANOS, UPRIGHT or square. Apply 204 Wabash-av.

DANCING SCHOOLS.

WALTZ, TWO STEP, ETC.; STAGE DANCING. (Success or no pay.)
Miss PHOEBE MAE. PROF. RIDGE.
187 La Salle-st., near Madison. Call for circulars.
—Two entire floors. 10 teachers.—

LARGEST PRIVATE SCHOOL IN THIS CITY. The Lincoln Center School of Dancing.
Open all summer—10 to 10 daily.
167 WASHINGTON-ST., NEAR 5TH-AV.

WALTZ, TWO-STEP, STAGE DANCING, VAUdeville, singing, etc.; children's classes, $1 per month. PROF. HIRSE, 488 Sedgwick-st.

PETERSON'S PRIVATE DANCING ACADEMY. When others fail at 1044 Milwaukee-av.

MUSICAL.

EXPERT PIANO TUNING, VOICING, ETC. Phone, postal or see. Wholesale office. Count and see.
8th floor, Republic Bldg., 209 State-st.

STORAGE AND SHIPPING.

BAER'S NEW STORAGE WAREHOUSE, 1569 Milwaukee-av. Tel. Humboldt 947. Iron rooms; furniture and piano moving in padded vans.

FIREPROOF AND ORDINARY STORAGE IN sanitary buildings. Garfield Park Storage Co., Madison-st. and Albany-av.

DETECTIVE AGENCIES.

ALEXANDER'S DETECTIVE AGENCY, 171 Washington-st. Expert work in all branches by experienced operatives. Main 1606.

INVESTIGATING SECRET WORK. SPECIAL INVESTIGATOR. MISS M. E. COLLISON, 30 N. Clark.

INSTRUCTION.

GREGG SCHOOL, 131 WABASH-AV. Shorthand, typewriting, bookkeeping, all commercial subjects. Headquarters of Gregg Shorthand, which in eight years has been adopted in over one thousand schools. Day and evening sessions. Write or call for interesting booklets.

WANTED—MEN TO LEARN BARBER TRADE; just the season to begin. Money earned from start. Graduates paid $15 to $20 weekly. Tools given; positions waiting; little expense. Call or write. Moler Barber College, 435 Wabash-av.

PROFESSIONAL PIANO, VIOLIN, MANDOLIN, zither, and guitar instruction. 500 instruments loaned free; great success. 508 N. Ashland-av., near Milwaukee-av.

THE BERLITZ SCHOOL OF LANGUAGES, AUDITORIUM (Congress-st. entrance). NO OTHER BRANCH IN CHICAGO. New terms beginning now. Trial lesson free.

REFINED YOUNG GENTLEMAN, GERMAN physician, instructs in his native tongue and in Latin; medical German a specialty. Address N 501, Tribune.

SPANISH LANGUAGE—SPANIARD RECENTly arrived will give lessons in school and domicile. Add. G. B., Palmer House, Room 390.

CORNET, VIOLIN, ALL BAND AND ORCHESTRA instruments taught; mod. terms. 613 Steinway Hall. Phone Har. 4397. John and Chas. Quinn.

HARMON COLLEGE OF SHORTHAND—
Day and evening. Positions for all.
Schiller Bldg., 109 Randolph-st.

HAIRDRESSING TAUGHT—
In all branches, including MARCEL WAVING. SCOTT'S Hairdressing Parlors, 207 N. State-st.

BOOKKEEPING—INDIVIDUAL INSTRUCTION. THE ILLINOIS SCHOOL OF ACCOUNTANCY, 1300-1301 Ellsworth Bldg., 355 Dearborn-st.

AUTOMOBILE SCHOOL.
Day and evening. PHONE HAR. 119.

BEST 50C PIANO LESSONS IN CHICAGO; DAY or eve. Chicago Piano College, 516 Kimball Hall.

LEARN MILLINERY AND MAKE MONEY AT the same time. Address J 217, Tribune.

BOOKKEEPING GUARANTEED IN 30 DAYS Snyder Business School, 801 Monadnock Bldg.

ENGLISH GRAMMAR, PUNCTUATION— Call on or address PROF. PHELPS, 378 E. 35th-st.

SINGING, DANCING, DRAMATIC ART, ETC. 127 La Salle-st., nr. Madison. Prof. P. J. Ridge.

JULIUS HAUER & CO.,
Established 1857. 260-262 Wabash-av.

ADAM SCHAAF—ESTABLISHED 1873.
MAKER OF GRAND AND UPRIGHT PIANOS.
Come and see our new style pianos which have just been completed at our factory. These are the handsomest style cases on the market and can furnish same in fancy figured American burl walnut, quarter sawed golden oak and fancy figured mahogany cases. New upright pianos $200. Second hand $100 and upward. SECOND HAND UPRIGHT PIANOS practically good as new, $75, $90, $100, $115, $125, $145 each.
Payments $10 down, $5 monthly.
Including a handsome stool and scarf.
ADAM SCHAAF,
147-149 W. Madison-st., corner Union-st.

Some of Our Bargains This Week!

Chase Bros. BABY GRAND, slightly used..$400.00
Geo. Steck & Co. BABY GRAND..... 500.00
Chase Bros. UPRIGHT, used one year..... 300.00
ECKERSLEY, BOLTWOOD, and CARLISLE
..... $200 and up
Lyon & Healy UPRIGHT..... 100.00
O. Mois UPRIGHT..... 75.00
Lyon & Healy UPRIGHT..... $5 and up
Square pianos, good condition.
CHICKERING-CHASE BROTHERS CO.,
233 Wabash-av.

THIS WEEK'S OFFERING IN SLIGHTLY USED pianos at GEO. P. BENT'S WAREROOMS, 211 Wabash-av., surpasses any previous list and must be closed out this week.
6 uprights, good for beginners..... $ 98
2 Hallet & Davis uprights, 1 mah., 1 ebo., $175 and 185
6 uprights, modern cases, 1 regent, Kimball and 4 Steck cases..... 185
6 uprights, Schaeffer pianos..... 195
6 Wessell, Nickel & Gross uprights..... 175
4 Yose & Baldwin, Shoninger and Cable uprights..... 195
16 slightly used modern Knabe, Steinway, etc., $200 to..... 350
GEO. P. BENT, 211 Wabash-av.
"CROWN" Building.

$1 PER WEEK PAYS FOR ANY OF THE FOLLOWING used pianos:
1 Emerson upright..... $108
1 Sterling upright..... 132
1 Emerson, large size..... 143
1 Sterling upright, genuine mahogany case.... 145
1 Kimball upright, latest style, nearly new.... 152
All the above pianos have been thoroughly overhauled and are now in condition equal to new; we guarantee them to be.
STEGER & SONS PIANO MFG. CO.,
236 Wabash-av., Cor. Jackson-blvd.

$145 BUYS SLIGHTLY USED UPRIGHT Fischer piano.
$60 buys used upright Hallet & Davis piano.
$258 buys almost new upright Chase piano.
$110 buys upright Kimball mahogany piano.
$115 buys used upright Lyon & Healy piano.
$130 buys upright Emerson piano.
20 square pianos in good condition, $10, $18, $25, $30 to $50.
P. A. STARCK PIANO CO., 204-206 Wabash-av.

THE PIANOLENO (PERFECT INSIDE PLAYer) enables you to render the best works of the masters without previous knowledge of music. We manufacture this instrument and save you the middleman's profit. Why not save from $100 to $150 and get the manufacturers' guarantee? Terms cash or cash on easy payments.
STEGER & SONS PIANO MFG. CO., 235 Wabash-av., Cor. Jackson-blvd.

BARGAINS! BARGAINS! BARGAINS!
Emerson, $85. Hamilton, $115. Haines, $125. Kohler & Campbell, $145. Haines, $175. Bush & Lane, Haines Bros., Bryant; double floors full; easy terms; cash discount.
JOHN A. BRYANT, 2d floor, elevator, 188 and 190 Wabash-av., near Madison.

OVERSTOCK OF USED PIANOS AND ORGANS.
22 organs, walnut and oak, $12 to $50.
30 square pianos, $15 to $75.
30 upright pianos, $75 to $150.
Liberal reduced prices on new pianos.
Story & Clark Piano Co., 285-287 Wabash-av.

WE ARE SELLING PIANOS AT TERMS OF $1.00 A WEEK. SPECIAL BARGAINS IN VARIOUS WELL KNOWN MAKES. INVESTIGATE BEFORE DECIDING ELSEWHERE.
THE JOHN CHURCH CO.,
266 Wabash-av.

PARTY LEAVING CITY WILL SACRIFICE their nearly new Haines Upright Piano; mahogany case; splendid chance for a quick buyer. Call at
9 Aldine-square.

DON'T BUY OR RENT A PIANO OR PLAYER before seeing us. One-third saved. Wholesale office. Count and see.
8th floor, Republic Bldg., 209 State-st.

FOR SALE—IF TAKEN AT ONCE, FOR CASH, I will sacrifice my combination piano and player, all in one case, 8 rolls music; almost new; a bargain, for cash only. Address N 412, Tribune.

$100 BUYS CHICKERING UPRIGHT; EASY payments.
J. O. TWICHELL,
231 Wabash-av.

$190 BUYS EMERSON UPRIGHT; EASY PAYments.
J. O. TWICHELL,
231 Wabash-av.

$3 PER MONTH RENTS A STANDARD PIANO; rent allowed if purchased.
STEGER & SONS PIANO MFG. CO.,
235 Wabash-av., Cor. Jackson-blvd.

FOR SALE—HAVE AT MY DISPOSAL A PIANO; original retail price, $600; will sacrifice; part cash and easy payments to right party. Address Y. C. CAMPBELL, 431 First National Bank Bldg.

$200 BUYS STEINWAY UPRIGHT; USED; EASY payments.
J. O. TWICHELL,
231 Wabash-av.

$110 BUYS VOSE UPRIGHT; EASY PAYments.
J. O. TWICHELL,
231 Wabash-av.

FOR SALE—NEW PIANO JUST FROM FACtory; price $600. Will sacrifice at bargain price; take part cash; good, responsible party. Address J. C. Campbell, 431 First Nat. Bank Bldg.

$220 BUYS VOSE UPRIGHT AND ALMOST NEW piano player; payments.
J. O. TWICHELL,
231 Wabash-av.

JOSEPH BOHMANN 378 W. MADISON-ST. Gift and exchange sale of violins, mandolins, guitars, and all stringed instruments.

I WILL SELL MY PRIVATE PIANO PLAYER at a bargain with music and bench, mahogany case. Address N 402, Tribune.

PIANOS AND MUSICAL INSTRUMENTS tuned, repaired, and polished. HERBERT CALVERT, 48 Bellevue-pl. Phone Lake View 1082.

PIANOS FOR RENT—NEW AND USED ONES 1 on $2 per month upward. D. H. BALDWIN CO., 267-269 Wabash-av.

CHICKERING UPRIGHT, LIKE NEW, $165; walnut Kimball, fine condition, $185; easy payments.
KING, 271 Wabash-av.

NEW AND USED KURTZMANN, MATTHEWS and Gabler pianos at special prices. CLAYTON F. SUMMY CO., 220 Wabash-av.

I HAVE THEM—THE ONLY PERFECT, unchangeable "Pitch Pianos"; cash or payments. AUG. GROSS, 500-502-504 Wells-st.

GENUINE CHASE PIANO, LEFT IN STORAGE; will sell very cheap; cash or time. Call at 157 W. Madison-st., near Halsted. Phone Monroe 1184.

WANTED—FINE OLD VIOLINS, FINE OLD bows. Dodd, Vuillaumme, etc. Address N 858, Tribune.

FOR SALE—FIRST CLASS ORCHESTRION, suitable for summer resorts places of amusements, or museums. J. JIRAU, 422 W. 18th-st.

$75 BUYS A GOOD UPRIGHT PIANO.
CABLE-NELSON PIANO CO.,
200-202 Wabash-av.

A. B. CHASE PIANOS ARE SOLD ONLY BY Grosvenor, Lapham & Co., 203 Michigan-av., 5th floor, the Fine Art Building.

WE PAY CASH FOR OLD PIANOS, UPRIGHT or square. Apply 204 Wabash-av.

DANCING SCHOOLS.

WALTZ, TWO STEP, ETC.; STAGE DANCING. (Success or no pay.)
Miss PHOEBE MAE. PROF. RIDGE.
187 La Salle-st., near Madison. Call for circulars.
—Two entire floors. 10 teachers.—

LARGEST PRIVATE SCHOOL IN THIS CITY. The Lincoln Center School of Dancing.
Open all summer—10 to 10 daily.
167 WASHINGTON-ST., NEAR 5TH-AV.

WALTZ, TWO-STEP, STAGE DANCING, VAUdeville, singing, etc.; children's classes, $1 per month. PROF. HIRSE, 488 Sedgwick-st.

PETERSON'S PRIVATE DANCING ACADEMY. When others fail at 1044 Milwaukee-av.

MUSICAL.

EXPERT PIANO TUNING, VOICING, ETC. Phone, postal or see. Wholesale office. Count and see.
8th floor, Republic Bldg., 209 State-st.

FOR SALE—IF TAKEN AT ONCE, FOR CASH, I will sacrifice my combination piano and player, all in one case, 8 rolls music; almost new; a bargain, for cash only. Address N 412, Tribune.

$100 BUYS CHICKERING UPRIGHT; EASY payments.
J. O. TWICHELL,
231 Wabash-av.

$190 BUYS EMERSON UPRIGHT; EASY PAYments.
J. O. TWICHELL,
231 Wabash-av.

$3 PER MONTH RENTS A STANDARD PIANO; rent allowed if purchased.
STEGER & SONS PIANO MFG. CO.,
235 Wabash-av., Cor. Jackson-blvd.

FOR SALE—HAVE AT MY DISPOSAL A PIANO; original retail price, $600; will sacrifice; part cash and easy payments to right party. Address Y. C. CAMPBELL, 431 First National Bank Bldg.

$200 BUYS STEINWAY UPRIGHT; USED; EASY payments.
J. O. TWICHELL,
231 Wabash-av.

$110 BUYS VOSE UPRIGHT; EASY PAYments.
J. O. TWICHELL,
231 Wabash-av.

FOR SALE—NEW PIANO JUST FROM FACtory; price $600. Will sacrifice at bargain price; take part cash; good, responsible party. Address J. C. Campbell, 431 First Nat. Bank Bldg.

$220 BUYS VOSE UPRIGHT AND ALMOST NEW piano player; payments.
J. O. TWICHELL,
231 Wabash-av.

JOSEPH BOHMANN 378 W. MADISON-ST. Gift and exchange sale of violins, mandolins, guitars, and all stringed instruments.

I WILL SELL MY PRIVATE PIANO PLAYER at a bargain with music and bench, mahogany case. Address N 402, Tribune.

PIANOS AND MUSICAL INSTRUMENTS tuned, repaired, and polished. HERBERT CALVERT, 48 Bellevue-pl. Phone Lake View 1082.

PIANOS FOR RENT—NEW AND USED ONES 1 on $2 per month upward. D. H. BALDWIN CO., 267-269 Wabash-av.

CHICKERING UPRIGHT, LIKE NEW, $165; walnut Kimball, fine condition, $185; easy payments.
KING, 271 Wabash-av.

NEW AND USED KURTZMANN, MATTHEWS and Gabler pianos at special prices. CLAYTON F. SUMMY CO., 220 Wabash-av.

I HAVE THEM—THE ONLY PERFECT, unchangeable "Pitch Pianos"; cash or payments. AUG. GROSS, 500-502-504 Wells-st.

GENUINE CHASE PIANO, LEFT IN STORAGE; will sell very cheap; cash or time. Call at 157 W. Madison-st., near Halsted. Phone Monroe 1184.

WANTED—FINE OLD VIOLINS, FINE OLD bows. Dodd, Vuillaumme, etc. Address N 858, Tribune.

FOR SALE—FIRST CLASS ORCHESTRION, suitable for summer resorts places of amusements, or museums. J. JIRAU, 422 W. 18th-st.

$75 BUYS A GOOD UPRIGHT PIANO.
CABLE-NELSON PIANO CO.,
200-202 Wabash-av.

A. B. CHASE PIANOS ARE SOLD ONLY BY Grosvenor, Lapham & Co., 203 Michigan-av., 5th floor, the Fine Art Building.

WE PAY CASH FOR OLD PIANOS, UPRIGHT or square. Apply 204 Wabash-av.

DANCING SCHOOLS.

WALTZ, TWO STEP, ETC.; STAGE DANCING. (Success or no pay.)
Miss PHOEBE MAE. PROF. RIDGE.
187 La Salle-st., near Madison. Call for circulars.
—Two entire floors. 10 teachers.—

LARGEST PRIVATE SCHOOL IN THIS CITY. The Lincoln Center School of Dancing.
Open all summer—10 to 10 daily.
167 WASHINGTON-ST., NEAR 5TH-AV.

WALTZ, TWO-STEP, STAGE DANCING, VAUdeville, singing, etc.; children's classes, $1 per month. PROF. HIRSE, 488 Sedgwick-st.

PETERSON'S PRIVATE DANCING ACADEMY. When others fail at 1044 Milwaukee-av.

MUSICAL.

EXPERT PIANO TUNING, VOICING, ETC. Phone, postal or see. Wholesale office. Count and see.
8th floor, Republic Bldg., 209 State-st.

FOR SALE—IF TAKEN AT ONCE, FOR CASH, I will sacrifice my combination piano and player, all in one case, 8 rolls music; almost new; a bargain, for cash only. Address N 412, Tribune.

$100 BUYS CHICKERING UPRIGHT; EASY payments.
J. O. TWICHELL,
231 Wabash-av.

$190 BUYS EMERSON UPRIGHT; EASY PAYments.
J. O. TWICHELL,
231 Wabash-av.

$3 PER MONTH RENTS A STANDARD PIANO; rent allowed if purchased.
STEGER & SONS PIANO MFG. CO.,
235 Wabash-av., Cor. Jackson-blvd.

FOR SALE—HAVE AT MY DISPOSAL A PIANO; original retail price, $600; will sacrifice; part cash and easy payments to right party. Address Y. C. CAMPBELL, 431 First National Bank Bldg.

$200 BUYS STEINWAY UPRIGHT; USED; EASY payments.
J. O. TWICHELL,
231 Wabash-av.

$110 BUYS VOSE UPRIGHT; EASY PAYments.
J. O. TWICHELL,
231 Wabash-av.

FOR SALE—NEW PIANO JUST FROM FACtory; price $600. Will sacrifice at bargain price; take part cash; good, responsible party. Address J. C. Campbell, 431 First Nat. Bank Bldg.

$220 BUYS VOSE UPRIGHT AND ALMOST NEW piano player; payments.
J. O. TWICHELL,
231 Wabash-av.

TYPEWRITERS.

IF YOU HAVE TIME SEE OTHERS, THEN US; it will tell the story. THE TYPEWRITER EXCHANGE, 219 Dearborn. Phone Har. 4068.
We rent standard machines 3 months for $5.

WE RENT ALL MAKES—$2 TO $3 PER MONTH. We sell, repair, and exchange all makes.
CHICAGO OFFICE OUTFITTING CO.,
Phone Main 3435. 84 La Salle-st.

FOR SALE—NO. 8 REMINGTON TYPEWRITER, 18 inch carriage, tabulator, and all modern improvements; practically new; will sell cheap. Address J 498, Tribune.

TYPEWRITERS OUT OF ORDER? CALL HAR. 5761. Quick service; all makes sold, rented, and repaired. PLUMMER & WILLIAMS, R. 901, 145 Dearborn.

$100 BUYS A VISIBLE WRITING MACHINE; guaranteed; $30 years' experience in piano work, formerly with J. C. Fischer Piano Co., New York; no half hour tuning. J. O'NEILL, 104 Racine-av. Phone White 4901.

STORAGE AND SHIPPING.

BAER'S NEW STORAGE WAREHOUSE, 1569 Milwaukee-av. Tel. Humboldt 947. Iron rooms; furniture and piano moving in padded vans.

FIREPROOF AND ORDINARY STORAGE IN sanitary buildings. Garfield Park Storage Co., Madison-st. and Albany-av.

DETECTIVE AGENCIES.

ALEXANDER'S DETECTIVE AGENCY, 171 Washington-st. Expert work in all branches by experienced operatives. Main 1606.

INVESTIGATING SECRET WORK. SPECIAL INVESTIGATOR. MISS M. E. COLLISON, 30 N. Clark.

INSTRUCTION.

GREGG SCHOOL, 131 WABASH-AV. Shorthand, typewriting, bookkeeping, all commercial subjects. Headquarters of Gregg Shorthand, which in eight years has been adopted in over one thousand schools. Day and evening sessions. Write or call for interesting booklets.

WANTED—MEN TO LEARN BARBER TRADE; just the season to begin. Money earned from start. Graduates paid $15 to $20 weekly. Tools given; positions waiting; little expense. Call or write. Moler Barber College, 435 Wabash-av.

PROFESSIONAL PIANO, VIOLIN, MANDOLIN, zither, and guitar instruction. 500 instruments loaned free; great success. 508 N. Ashland-av., near Milwaukee-av.

THE BERLITZ SCHOOL OF LANGUAGES, AUDITORIUM (Congress-st. entrance). NO OTHER BRANCH IN CHICAGO. New terms beginning now. Trial lesson free.

REFINED YOUNG GENTLEMAN, GERMAN physician, instructs in his native tongue and in Latin; medical German a specialty. Address N 501, Tribune.

SPANISH LANGUAGE—SPANIARD RECENTly arrived will give lessons in school and domicile. Add. G. B., Palmer House, Room 390.

CORNET, VIOLIN, ALL BAND AND ORCHESTRA instruments taught; mod. terms. 613 Steinway Hall. Phone Har. 4397. John and Chas. Quinn.

HARMON COLLEGE OF SHORTHAND—
Day and evening. Positions for all.
Schiller Bldg., 109 Randolph-st.

HAIRDRESSING TAUGHT—
In all branches, including MARCEL WAVING. SCOTT'S Hairdressing Parlors, 207 N. State-st.

BOOKKEEPING—INDIVIDUAL INSTRUCTION. THE ILLINOIS SCHOOL OF ACCOUNTANCY, 1300-1301 Ellsworth Bldg., 355 Dearborn-st.

AUTOMOBILE SCHOOL.
Day and evening. PHONE HAR. 119.

BEST 50C PIANO LESSONS IN CHICAGO; DAY or eve. Chicago Piano College, 516 Kimball Hall.

LEARN MILLINERY AND MAKE MONEY AT the same time. Address J 217, Tribune.

BOOKKEEPING GUARANTEED IN 30 DAYS Snyder Business School, 801 Monadnock Bldg.

ENGLISH GRAMMAR, PUNCTUATION— Call on or address PROF. PHELPS, 378 E. 35th-st.

SINGING, DANCING, DRAMATIC ART, ETC. 127 La Salle-st., nr. Madison. Prof. P. J. Ridge.

CANDIES—CHEWING GUM.

CONFECTIONERY, FINE BONBONS AND chocolates, famous throughout the United States. Send for wholesale and retail catalogue.
C. F. GUNTHER, Confectioner., 212 State-st.

RAILWAY TIME TABLES.

WESTERN ROADS.

*Daily. ‡Sunday. †Ex. Saturday. †Ex. Sunday. ††Ex. Monday.

CHICAGO, MILWAUKEE & ST. PAUL RAILWAY.

City ticket office, 95 Adams-st. Phone Harrison 2928. Automatic 1311. From Union Passenger Station, Adams and Canal-sts. Phone Main 2122.

Leave.		Arrive.
† 7:40 am	Janesville, Madison	† 1:05 pm
† 9:00 am	Milwaukee	† 10:00 pm
† 8:45 am	Janesville	† 9:55 pm
† 9:15 am	Elgin, Rockford, Janesville	† 5:10 pm
† 8:35 am	Elgin	† 10:20 am
	Rockford	† 6:00 pm
† 9:00 am	Day Express—Milwaukee, St. Paul, Minneapolis	† 6:00 pm
† 9:00 am	Wausau and Tomahawk	† 9:15 pm
† 9:00 am	Waukesha, Madison	† 12:40 pm
	Beloit	† 2:00 pm
† 11:00 am		† 6:00 pm
† 11:30 am	Milwaukee and Waukesha	† 1:45 pm
† 1:30 pm	Elgin, Rockford, Janesville, Beloit, Clinton, Rock Island, Dubuque, Cedar Rapids	† 5:55 pm
† 1:30 pm	Milwaukee, Waukesha, Ripon, Berlin, Oshkosh, Neenah	† 12:55 pm
† 3:00 pm	Oconomowoc Special	† 7:00 pm
† 4:00 pm	Milwaukee, Madison, Manitou, Madison, Madison, Portage	† 9:55 pm
† 3:00 pm	Green Bay	† 8:00 pm
† 4:00 pm	Janesville, Madison, Mineral Point	† 9:00 pm
† 4:30 pm	Elgin, Rockford	† 10:00 pm
†6:00 pm	Milwaukee, Waukesha, Madison	†6:45 pm
† 5:00 pm	Milwaukee Special	† 9:55 pm
† 5:35 pm	Savanna, Dubuque, St. Paul, Minneapolis, Iowa, Minnesota	† 1:45 am

The Southwest Limited.

* 9:00 pm	Elgin, Rockford, Beloit, Moline, Rock Island, Davenport, Ottumwa, Des Moines	* 8:20 am
* 9:25 pm	Sioux City, †Sioux Falls	* 8:05 am
* 5:05 pm	Denver—One Night Train	* 10:40 am
* 6:00 pm	Janesville and Madison	† 9:55 pm
† 6:05 pm	Prairie du Chien and Intermediate	† 10:55 pm

The Pioneer Limited.

* 8:00 pm	Milwaukee, St. Paul, Minneapolis	* 8:55 am

The Overland Limited.

* 9:00 pm	Omaha, Des Moines, San Francisco, Los Angeles, Portland	* 9:25 am
*10:05 pm	Omaha, Denver, San Francisco, Los Angeles and Portland	* 8:55 am
*10:05 pm	Kansas City, Lincoln, Denver, Deadwood, Sioux Falls, Kansas City	* 7:45 am
*10:05 pm	Des Moines, Sioux City, Dubuque, Twin Cities, Dakota	* 9:50 pm
*10:05 pm	Minneapolis, St. Paul, Minneapolis, Stoughton, Calgary, Edmonton	* 7:00 am
*10:05 pm	Green Bay, Iron Mountain, Menominee, Champion, Marquette	* 1:00 am
*10:05 pm	Ontonagon, Star Lake	* 9:15 pm
*10:05 pm	Wausau, Minocqua	* 7:00 am

(a) Milwaukee daily.

ROCK ISLAND-FRISCO LINES La Salle Station. On the loop. Van Buren and La Salle-sts. Ticket offices, 91 Adams-st. (Phone C 4446) and Auditorium Annex.

—C., R. I. & P. RY.—

Leave.		Arrive.
P'ris, Dav'p't, D. Moes, Omaha.	* 2:15 am	*10:35 pm
—CALIFORNIA FAST MAIL—		
Kansas City, El Paso, Calif.	*10:00 pm	*10:35 pm
Illinois and Davenport Local.	* 9:00 am	† 7:35 pm
Wash't'n, Oak'l'ds, D. M'ines.	† 9:00 am	† 5:15 pm
Peoria, R. Island, Davenport.	† 9:00 am	† 5:15 pm
St. Paul and Minneapolis.	* 4:15 pm	*10:55 am
Cedar Rapids and Sioux Falls.	* 4:15 pm	* 8:30 am
Peru Accommodation	* 5:10 pm	† 9:10 am
—ROCKY MOUNTAIN LIMITED—		
Omaha, Colo. Springs, Denver	* 5:45 pm	† 5:15 pm
K.C., St. Jo., Atch., Ft. W., Dal.	* 6:05 pm	* 2:40 am
Peoria	* 6:00 pm	† 8:15 pm
—GOLDEN STATE LIMITED—		
Kansas City, El Paso, Califor.	* 9:00 pm	*10:15 am
Omaha, Colo., and Calif.	*10:00 pm	* 8:30 am
K. C., St. Jo., Atch., Ft. W., Dal.	* 9:00 pm	† 7:25 am
Peoria	* 9:00 pm	† 7:25 am
St. Joe, Des Moines, Omaha.	†11:30 pm	† 7:25 am

—C. & E. I. R. R.—

St. Louis, Eureka Springs, Hot Springs and the Southwest.	*

ON THE LOCAL EXCHANGE.

PHONE DIRECTORS MEET ON JUNE 6 TO DECIDE DIVIDEND.

Reported That Boston Parent Company Has Been Buying Stock on Recent Decline—Talk of Refunding Scheme for Chicago Subway—Northwestern "L" 4s Sell at 92¼—Rumor of Increased Dividend on Anaconda.

Directors of the Chicago Telephone company will meet on June 6 to act on the quarterly dividend.

It is reported that the American Telephone and Telegraph company has been buying the stock on the recent decline. If so, it has not accumulated a great deal, for the shares have come out in small lots. The price advanced yesterday to 120. At the close 118 was bid and 124 offered.

Diamond Match was traded in in a small way. The rights sold at $1.50 to $1.75. These rights convey the privilege of subscribing for Diamond Match stock at par. The marketable quotation for the stock yesterday was 126@128. Most of the people who have Diamond Match stock do not seem to want any more of it, though there has been some large buying by persons who believe in the property. It may be said in this connection that the match making business is a good one. The question raised with reference to the Diamond company is how good it is in its particular case.

In Chicago Subway only a moderate business was transacted. The price held well around 54. President Wheeler is still in New York where he went to confer with the financial interests in the company over a refunding scheme. Mr. Wheeler had no sooner arrived in New York, however, than the earthquake at San Francisco occurred. E. H. Harriman left for San Francisco before any conferences of consequence could be held. Mr. Harriman is now back in New York, and it is presumed the matter will be taken up. Mr. Wheeler wants to refund the present 5 per cent bonds with an issue of 4 per cents and a much larger issue than the present one. The Illinois Tunnel 5s are redeemable at 105. It isn't exactly clear how a 4 per cent bond can be expected to command a good price when the 5s sell around 93. But the needs of the company in the future must be provided for, and the expansion of the telephone itself will cost a good many millions. Then in order to get the package tunnels must be extended several miles beyond present limits.

In the bond department Northwestern L is sold at 92¼. This is something of a concession in price. The company has treasury bonds for sale to make its improvements.

Locomotive Common.

It is reported in Wall street that at the next full meeting of the board of directors of the American Locomotive company a resolution will be presented favoring the beginning of dividends on the company's common stock. Profits over and above preferred dividends have been averaging 10 per cent on the common shares. Owing to such large accumulated profits the Wall street report does not seem unfounded.

Philadelphia Company Annual.

The annual report of the Philadelphia company of Pittsburg for the fiscal year ended March 31 makes the following exhibit:

Receipts—	1906.	1905.	Increase.
From oil	$4,674,851	$4,800,042	$374,809
	98,930	196,331	*97,381
Total gross rcts.	$4,773,501	$4,406,873	$277,428
Op. exp. and impr.	3,045,332	2,810,655	285,277
Net	$1,727,969	$1,885,718	$ 42,151
Other income	1,858,542	1,742,497	116,045
Total income	$3,586,411	$3,428,215	$158,196
Deductions	205,944	91,401	114,545
Int. on bonds	1,032,380	992,858	39,472
Total	$1,238,274	$1,084,259	$154,015
Surplus	$2,348,137	$2,343,956	$ 4,181

Following is the income account of the Pittsburg railways:

Gross earnings	$9,512,070	$8,569,476	$953,194
Operating exp.	8,338,011	8,180,644	377,367
Net earnings	$3,944,059	$3,418,832	$565,827
Other income	84,501	96,719	*11,218
Total income	$4,069,160	$3,514,551	$554,609
Deductions	2,350,156	2,213,209	136,887
Balance	$1,719,004	$1,301,282	$418,122
Int. on bonds	1,676,058	1,582,833	93,225
Surplus	$ 42,946	def.$281,551	$324,497

*Decrease.

At the annual meeting it had been expected by the interests in control of the corporation that an attempt on the part of the minority stockholders to elect new directors would be made, they being opposed to any movement to divert the earnings of the company to repair the damage done at San Francisco to the property of the United Railways Investment company which holds 70 per cent of the stock of the Philadelphia company. The opposition failed to take any action and the retiring directors were reelected with one exception.

Telephone View.

The New York Telephone company has made public a statement explanatory of its attitude towards the projected competing company. It says in part:

"Even where real grievances exist a second telephone company is the most wasteful and ineffective regulator that the public can resort to. The advantages claimed for competition are a larger system, better service, lower rates. In the cities of the United States having 150,000 population or more the development is less where two companies operate than it is in such cities where only one company operates. The cities which have the best service at the least aggregate cost to the public are unquestionably those where there is unified service rendered by one company."

Dividends Declared.

The Adams Express company declared the usual semi-annual dividend of $2 a share from earnings and $2 a share from investments, payable June 1. Books close May 11. Reopen June 1.

The American Express company declared a regular annual dividend of 3 per cent and an extra dividend of 1 per cent. Payable July 1 to stock of record May 31.

Railway Earnings.

WABASH.

	Earnings.	Increase.
1st week	$ 2,100,903	$ 228,041
Operating expenses	1,663,965	10,223
	436,938	217,818
From July 1—		
	18,775,762	*$380,527
Operating expenses	12,844,184	*$1,964,072
	5,191,578	1,583,566

CHICAGO, INDIANAPOLIS AND LOUISVILLE.

Gross	454,306	*$2,439
Operating expenses	325,830	3,478
	130,476	*$5,915
From July 1—		
	4,419,150	283,402
Operating expenses	2,893,980	230,010
	1,625,160	53,393

*Decrease.

New York Curb Transactions.

Description.	Sales.	Open.	High.	Low.	Close.
Allouez	1,000	7½	⅞	7¼	7½
Amal.	100	61¾	61¾	61¾	61¾
Am. Nickel	500	29¾	29¾	29¾	29¾
Am. Smelting	100	86	86	86	86
Am. Steel Fdy.	2,500	23¾	24⅜	23½	24⅛
Am. Tobacco	1,500	91¾	92	91¾	92
Amalgamated	2,500	54⅜	54⅝	53⅝	54
Batopilas	8,200	11-32	11-32	5-16	5-16
Bonanza	2,100	12	12	11¾	12
Braden	3,800	29¾	29¾	29	29¾
Buffalo	7,800	4	4	3¾	3¾
Butte Coalition	3,000	2¾	2¾	2¾	2¾
Cactus	1,000	5¾	5¾	5¾	5¾
Centennial	500	29¾	30	29¾	30
Con. Mercur	600	223	226	224	224
Con. Min.	2,300	64¼	64¾	64	64¾
Copper Range	500	72½	72¾	72¾	72¾
Davis-Daly	3,600	4	4⅛	4	4⅛
Dominion Coal	4,100	19¾	19¾	19¾	19¾
Elm River	500	44	44	42½	42½
Florence	500	10¾	10¾	10¼	10¾
Goldfield Con.	2,500	61¾	61¾	60¾	61¾
Greene Con.	920	26	27	26	27

CLOSING BID AND ASKED PRICES.

	Bid.	Asked.
Amer. Tobacco	425	460
Am. Writing Paper, pf.	21½	24¼
Bay State Gas	2¾	2⅞
Bonanza	¾	5-16
Cent. Foundry, pf.	18	20
Cent. Vehicle	12	15
Cent. Vehicle, pf.	15	19
Consol. Tobacco	25	28
Consol. Tobacco, pf.	34	37
Diamond Match	124	127
Electric Boat	11¾	11¾
Electric Boat, pf.	4½	5
Electric Vehicle	¾	1
Electric Vehicle, pf.	4¾	5¾
Empire Steel	50	53
Empire Steel, pf.	100	103
Empire Steel and Iron	109	112
Empire Steel and Iron, pf.	40	45
Federal Oil	120	130
Federal Oil, pf.	275	300
Federal Oil, 2d pf.	91	100
Gen. Chemical, pf.	11-32	¾

Foreign Exchange.

The foreign exchange market was fairly active, closed firm. Actual rates for sterling bills were 4.8134@4.8135; cable transfers, 4.8565@4.85¾; commercial long documents payment, 4.80¼@4.81; short marks, 9 4½ less 1-32@9 4½; sight francs, 5.19⅝@5.19⅝ plus 1-32; guilders, 39⅝ plus 1-32@39 15-16.

Following were the posted rates of the principal drawers of foreign exchange:

London	4.86½
Berlin, reichsmarks	.95
Paris, francs	5.17½
Vienna, crowns	5.17½
Italian lire	20.90
Scandinavian kroners	5.17½
	26.85

General Financial News.

The Kaiser Wilhelm der Grosse brought in $150,000 gold consigned to Lazard Frères and $1,485,300 to the National City bank.

Boston is talking of Anaconda increasing its dividend at the next quarterly distribution to the rate of either 20 or 24 per cent. The earnings for the year are expected to show 50 per cent on the stock.

Information has been received locally that the securities of the Bethlehem Steel corporation are to be listed on the New York stock exchange. Application, it is said, will be made within a fortnight.

U. G. I. Stock Increase.

Stockholders of the United Gas Improvement company of Philadelphia have voted to increase the capital stock from $36,786,260 to $45,906,250 by issuing 183,505 shares of a par value of $50.

With reference to the increase in capital it is proposed that the new stock be sold at par. The retiring directors were reelected at the meeting at which the stock increase was voted.

Kansas City Southern.

At the adjourned meeting of stockholders of the Kansas City Southern railway company Hugo Blumenthal of Hallgarten & Co. and Andrew J. Miller of Boissevain & Co. were elected directors. They fill the positions created by the increase in the board of directors authorized at the meeting of shareholders the previous day.

Sales on the Exchange.

The following were the sales on the Chicago stock exchange yesterday:

	Shares.	Open.	High.	Low.	Close.
Amg. Can	450	74	74	74	74
Do pfd	150	93¾	94	93¾	93¾
A. Booth & Co.	4	97½	98	97½	98
Am. Shipbuilding	40	55	55	55	55
Chi. Pneu. Tool	50	35	35	35	35
Chi. Subway	225	58¾	58	58¾	58
Chi. Telephone	115	120	120	120	120
Dia. Match rights	400	1¼	1¼	1¼	1¼
Diamond Match	75	126½	126½	126½	126½
Ill. Brick	50	51¾	51¾	51¾	51¾
K. C. Ry. & Light	50	61	61	61	61
Do pfd	150	97	90	97	97
Met. Elevated	65	27	27	27	27
Do pfd	182	66¾	67	66¾	67
Nat. Biscuit	155	64¾	64¾	64¼	64¼
Nat. Carbon	11	90	90	90	90
Do pfd	55	120	120¾	119	120¾
N. W. Elevated	5	24¼	24½	24¼	24½
S. S. Elevated	53	90	90	90	90
St. L. Car pfd	4	100	100	100	100
Swift & Co.	108	103¾	103¾	103¼	103¾
United Stockyards	5	18	18	18	18
Do pfd	508	11¾	11¾	11¾	11¾
West Chicago	3	26	26	26	26

BONDS.

$1000 C Gas 5s	107	$1000 N W El 4s	92¼
2000 C Pn T 5s	98	1000 Ogden Gas 5s	94
5000 Met L gold 4s	93¾	5000 W C Con 5s	94½
3000 Met El ex 4s	87½		

Clearings in Chicago yesterday were $31,715,583, and a week ago $50,014,878. New York exchange sold yesterday in Chicago at par before clearings, and 10c premium after clearings.

IN THE BOSTON MONEY MARKET.

BOSTON, Mass., May 9.—[Special.]—The feature of the local market today was the advance in Shannon on large buying. The general list only was steady. North Butte was sluggish until late in the afternoon, when it rose above 93. American Telephone, steady recently, showed a gain of a point for the day. Miscellaneous issues generally were neglected. Call loans, 6 per cent; time loans, collateral, 5 and 6 per cent; time loans, mercantile paper, 5½@6 per cent; clearing house loans, 6 per cent.

	Shares.	Open.	High.	Low.	Close.
Adventure	585	7	7¼	7	7¼
Allouez	100	37	37½	37	37
Amal.	14,185	106¾	106¾	104¾	104¾
Atlantic	205	17	17	17	17
Arcadian	400	1¼	1¾	1¼	1¾
Arcadia	60	8	8	8	8
Bingham	925	24¾	25¾	24¾	25¾
Boston	1,200	24	24¾	23¾	24¼
Calumet & Ariz.	38	114	114	112	112
Calumet & H.	76	600	603	600	600
Centennial	50	24¼	24½	24	24
Con. Mercur	200	60	60	60	60
Cop. Range	1,923	73½	77	73½	76½
Dom. Coal	90	25	25	25	25
D. West	493	17¼	17½	17¼	17¼
Franklin	270	16	16¾	16	16¾
Granby	135	15	15	15	15
Grand	656	29¾	30¾	29¼	29½
Isle Royale	155	20¾	20¾	20	20¾
Mass. Mog.	60	78	78	78	78
Mich.	190	12½	12½	12¼	12½
Mohawk	135	60¾	60¾	60	60¾
Mont. C. & C.	120	8¼	8¼	8¼	8¼
North Butte	7,643	92¾	93¾	91	92¾
Nevada	1,535	19¾	19¾	19¾	19¾
Old Dom.	645	41	41	40¾	41
Osceola	370	106¾	106¾	105¾	105¾
Parrott	725	34¾	34¾	33½	34¼
Quincy	205	98	106	98	100
Rhode Island	275	5¾	5¾	5¼	5¾
Santa Fé	225	1¾	1¾	1¾	1¾
Shannon	16,540	9¾	10	9¾	9¾
Tamarack	10	102	102	100	100
Trinity	700	9¾	9¾	9¼	9¾
United Cop.	100	60	61	60	61¼
U. S. Smelting	550	59¼	59¾	59	59¾
Do pfd.	400	46	46¼	46	46¼
Utah Con.	1,140	61	61¾	60¾	61¼
Victoria	93	7¾	7¾	7¾	7¾
Winona	115	6¼	6¼	6¼	6¼
Wolverine	7	132	135	132	135
Wyandotte	55	1¼	1¼	1¼	1¼
Am. Pneu.	1,355	22¼	22¾	21½	22
Do pfd.	490	91	91	89½	90
Am. Tel.	539	135	135½	134¼	135¼
Mass. Gas	28	48¾	48¾	48	48
Do pfd.	220	93¾	94	93¼	93¾
N. E. Tel.	90	138	138	138	138
Reece	30	9¾	9¾	9¾	9¾
Seattle Elec. pfd.	50	90	90	90	90
United Fruit	17	106¼	107¼	106¼	107¼
United Shoe	115	80¾	80¾	80¾	80¾
Swift & Co.	95	105	106	105	106
West. Tel.	10	13	13	13	13
Bos. & A.	28	254	254	253½	253½
Bos. Elev.	5	154	155	154	155
Bos. & M.	34	179	179	178	179
Chi. Junct.	60	168	168	168	168
Fitch. pfd.	17	141	141	141	141
Wend End St.	17	98¼	98½	98¼	98½

IN FOREIGN MONEY MARKET.

LONDON, May 9.—Rates for money were a shade easier today and discounts were steady. Bids were taken more freely now that the Bank of France will supply the American demand for gold. Trading on the stock exchange was quiet. Dealers were occupied with the adjustment of the accounts. The tone was firm, owing to improved monetary situation and the fact that the differences on the fortnight are not so large as anticipated. Consols hardened early in the day, but lost their improvement later. Home rails received more attention. Americans opened steady under the lead of coalers and hardened to over parity during the morning on the bears covering. In the afternoon prices were irregular, weakened on New York advices, and closed weak. Foreigners generally were inactive but firm. Russians were inclined to weaken, owing to fears of political disturbances in Russia. Japanese imperial 6s of 1904 were quoted at 104¾.

PARIS, May 9.—Trading on the bourse today opened heavy on the approach of the opening of the Russian parliament, but improved later. Russian imperial 4s were quoted at 83.00 and Russian bonds of 1904 at 505.00.

ST. PETERSBURG, May 9.—The feeling of uneasiness on the bourse today, due to the possibility of a conflict between the government and parliament, continued. Government securities broke slightly. Imperial 5s closed at 89 and 4s at 75¾.

BERLIN, May 9.—On the boerse today trading was restricted, owing to fear of another advance tomorrow of the rate of England's rate of discount. Americans were higher.

CLOSING QUOTATIONS OF AMERICAN SECURITIES IN LONDON.

	Thursday, 4 p. m.	Wednesday, 4 p. m.	Tuesday's N. Y. equiv.	Tuesday's N. Y. close.
Atchison	92	92¼	89¾	90¾
Do pfd.	105	105¼	102¾	103¾
Balt. & Ohio	111¾	112¾	108¾	108¾
Can. Pacific	164¾	163	160¾	160¾
Ches. & Ohio	58	58¾	58	57¾
Chi. Gt. Western	20	20	19¾	19½
C., M. & St. P.	168¾	172¾	167¾	167
Erie	42¾	44½	42¾	42¾
Do 1st pfd	79¾	79¾	77½	78
Do 2d pfd	69¾	70¾	68¾	69¾
Illinois Central	175	176½	171¾	170½
Louis. & Nash.	147	148½	144¾	143¾
M., K. & T.	32¾	33	31¾	31¾
N. Y. Central	141	142¼	138¾	138¾
Norf. & Western	90¾	90¾	88¾	88½
Ont. & Western	49¾	49¾	48¾	48¾
Pennsylvania	67¾	67¾	130¾	131¾
Reading	66¾	67¼	130¾	131
Do 1st pfd	47	47	91¾	92
Do 2d pfd	46	46	90¾	94
Southern Ry.	38	38¼	37¾	37¾
Do pfd.	102	102	100	99¾
Southern Pacific	66¾	66¾	64¾	64¾
Union Pacific	150½	151¾	147	147¼
Do pfd	98	98	95¾	94
U. S. Steel	39¾	41¾	40¾	40¾
Do pfd	110	110½	107¾	105¾
Wabash	21	21¾	20¾	20¾
Do pfd	46	46	44¾	44¾
Consols, 89 7-16; New York equivalent, 89 3-16.				

Naval Stores.

CHARLESTON, S. C., May 9.—Turpentine and resin, nothing doing.

WILMINGTON, N. C., May 9.—Turpentine—Spirits, firm, 63½c; resin, firm, $3.65 bbl; tar, firm, $1.80; crude turpentine, firm, $2.90, $4.75, and $5.25.

SAVANNAH, Ga., May 9.—Turpentine—Firm, 63¾c; resin, firm; quote A, B, C, $3.80; D, $3.90; E, $4.02½; F, $4.07½; G, $4.12½; H, $4.35; I, $4.40; K, $4.75; M, $4.80; N, $4.85; WG, $4.95; WW, $4.90@5.00.

Oil and Oil Certificates.

NEW YORK, May 9.—Petroleum—Steady; refined, all ports, $7.75@7.80.

TOLEDO, O., May 9.—Oil—North Lima, 98c; South Lima and Indiana, 93c.

OIL CITY, Pa., May 9.—Credit balances, $1.64. Shipments, 59,430 brls; average, 57,772 brls; runs, 77,805 brls; average, 62,269 brls; shipments, Lima, 73,990 brls; average, 70,998 brls; runs, Lima, 21,542 brls; average, 31,170 brls.

William H. Colvin & Co., 188 La Salle Street. Brokers in stocks, grain, coffee.

PROFIT TAKING IN STOCKS

RALLYING TENDENCY INCREASES VOLUME OF BUSINESS.

Recovery in Quotations Serves to Add to Offerings—Pools and Professional Operators, Particularly in Copper and Lead Issues, Get Busy Again—Further Strong Advance in Sterling Exchange Rate — Several Features Which Extend Trading.

[BY A SPECIAL CORRESPONDENT.]

NEW YORK, May 9.—[Special.]—Free selling to take profits resulted in the stock market today following the recovery in prices. The market closed easy.

The rallying tendency of prices late in the day after the extent to which the realizing process had been carried resulted in much increasing speculative confidence over the future of the market. There was no evidence of any large new demand from outside sources, but combinations and pools among professional operators or habitual operators of large resources took a renewed position with increasing confidence. This was notably perceptible in the metal industrials, especially those having to do with copper and lead.

The general speculative sentiment is improved also by the clearing away of some of the dangerous factors which overhung the market. The money market is obviously much relieved from the late strain upon it and funds are obtainable with comparative facility.

There was a further strong advance in the sterling exchange rate in this market, which served to clinch the growing conviction that the movement of gold to New York had ceased for the present. This had a cheering effect upon the London market, which was helped also by an advance in the sterling rate at Paris, indicating a tendency towards relief for London from that source. The relief of the money market, the adjournment of the New York legislature, and professed belief that the congressional agitation against corporations had culminated formed the basis for the attempt to extend the speculative interest in stocks.

Bonds were steady. Total sales, par value, $2,630,000. United States new 4s declined ¼ per cent on call.

Money on call steady, 5¼@4½ per cent; ruling rate, 4; closing bid, 5; offered at 3½. Time loans easier; 60 days, 5¼ per cent; 90 days, 5¼@5½; six months, 5@5¼. Prime mercantile paper, 5¼@6% per cent.

Sterling exchange strong at 485.35@485.40 for demand and at 481.15@481.50 for 60 day bills. Posted rates, 482¼@486. Commercial bills, 481½. Bar silver, 67. Mexican dollars, 51. Government bonds, weak. Railroad bonds, steady.

NEW YORK STOCK TRANSACTIONS.

Description.	Sales.	Opening.	High.	Low.	Closing.	May 9.	May 8.
Allis-Ch.	1,000	25¾	25¾	24¾	25¾	25¾	24¾
Do pfd.	600	87¾	87¾	85¾	85¾	87	
Amal. Cop.	123,500	105¾	106¾	104¼	106¼	106¾	
Am. Beet Sugar	100	44	44	44	44	44	
Am. Car Fdy.	4,000	40	40¾	39¾	40¾	39¾	
Do pfd.	200	101¼	101¼	101¼	101¼	101¾	
Am. Cot. Oil	1,000	31¾	31¾	31¼	31¾	32	
Am. Hide pfd.	900	32	32¼	32	32	32	
Am. Ice	17,500	64½	65	63¾	64¾	65¼	
Am. Linseed	100	19¾	19¾	19¾	19¾	19¾	
Am. Loco.	10,000	66	66	64¾	65¼	65½	
Do pfd.	400	114	114	114	114		
Am. Malt. pfd.	400	25¾	25¾	25¾	25¾	26¼	
Am. Pneu.	1,400	44¾	44¾	43¾	44	44¾	
Do pfd.	100	70¾	70¾	70¾	70¾	70¾	
Am. Steel Fdy.	200	24¾	24¾	24¾	24¾		
Do pfd.	300	45	45¾	45	45¾		
Am. Smelting	102,500	153¾	156¼	152¾	155¾	152¾	
Do pfd.	1,000	113¾	113¾	113¾	113¾	113¾	
Am. Sugar	6,800	128¾	134¾	128¾	134¾	132¾	
Am. Tob. pfd.	800	106	106	106	106	102¾	
Am. Woolen	4,200	37¼	38¼	37	38¾	37	
Do pfd.	1,000	82¾	83¾	80¾	81¾	81	
Anaconda	77,100	253	257	244½	254½	252½	
Atchison	10,000	89¾	90¾	89¾	90¾	89¾	
Do pfd.	200	101¾	101¾	101¾	101¾	101¾	
A. C. Line	1,000	144	144¼	144¼	144	144½	
Do rights	700	4	4	3¾	3¾	4	
B. & O.	8,900	109	109	107¾	108¼	108¾	
Do pfd.	100	95¾	95¾	95¾	95¾		
Do rights	2,000	¾	¾	¾	¾		
B. R. T.	56,600	82¾	86¾	81¾	81¾	85	
Butterick	2,100	69½	70	69¾	70	68	
Can. Pac.	3,000	159½	160¼	158¾	159¾	159¾	
Can. So.	300	71	71	71	71	71	
Cent. Lea.	1,900	42	42¾	42	42	42	
C. & O.	8,700	58	58¾	57¾	58	57¾	
Chi. Ind. pfd.	300	75¾	75¾	75¾	75¾	75¾	
C. G. W.	17,100	19¾	20¼	19¾	20¼	19¾	
Do pfd B	1,100	34	34¾	34	34¾		
C., M. & St. P.	20,300	175¾	176¾	174¾	176¾	167	
C. & N. W.	1,400	204½	206	204½	206¼	206	
Chi. Un. Tr.	800	6¾	6¾	6	6	6	
Do pfd.	1,300	18	18	17¾	17¾	17¾	
C. C. C. & St. L.	100	97¾	97¾	97¾	97¾	99	
C. F. I.	30,600	48¾	52½	48¾	51¾	49¾	
Do pfd.	100	100	100	100	100		
Colo. So.	1,200	34	34¾	33¾	33¾	34¾	
Do 1st pfd.	400	70	70	70	70	68¾	
Do 2d pfd.	400	47¾	47¾	47¾	47¾	47¾	
C. H. C. & I.	2,000	19¾	20¼	18¾	20¼	19	
Con. Gas	4,000	166½	167½	166¼	167	165¾	
Corn Prod.	5,600	22¾	23¾	22¾	23¾	23¾	
Do pfd ref.	400	78¾	79	78¾	79	78	
D. & H.	900	206	209½	206	209½	207	
D. & R. G.	1,900	40¾	41¾	40¾	41¾	40¾	
Det. Un.	500	94¾	94¾	94¾	94¾	94¾	
Dis. Sec.	34,200	64	65¾	62¾	65	62¾	
Erie	19,100	43	44¾	42¾	44¾	43¾	
Do 1st pfd.	500	78	78¼	77¾	78¼	78¾	
Do 2d pfd.	1,400	68¾	68¾	68¾	68¾	68¾	
Fed. Min.	100	165	165	165	165	165	
Do pfd.	3,300	98	100	97¾	99¾	98	
Gen. Elec.	2,300	168¾	169	167¾	168¾	169	
Gt. Nor. pfd.	6,300	264	264½	263¾	264½	264	
Hav. Elec.	500	48¾	50	48¾	50	48¾	
Do pfd.	500	95	95¾	95	95¾	90	
Ill. Cent.	1,100	171	171¾	170¾	171¾	170¾	
Int. Met. w. i.	13,000	51¾	53	51¾	52¾	52	
Do pfd w. i.	7,300	86	89¾	86	89¾	85¾	
Int. Paper	1,000	20¾	20¾	20¾	20¾	20¾	
Do pfd.	100	90¼	90¼	90¼	90¼	85¾	
Int. Power	100	58	58	58	58	58	
Int. Pump	4,800	55¾	56¾	55¾	56¾	55¾	
Do pfd.	100	85¾	85¾	85¾	85¾	85¾	
Ia. Central	300	26½	26¾	26¾	26¾	26½	
Do pfd.	300	67¾	67¾	67¾	67¾	67¾	
K. C. Sub.	1,200	29¾	30¾	29¾	30¾	29¾	
K. C. So.	1,700	26¾	26¾	26¾	26¾	26¾	
Do pfd.	1,000	57¾	57¾	57¾	57¾	57¾	
Knick Ice	6,100	64¾	65¾	63¾	64¾	63¾	
Long Island	800	72¾	72¾	72	72	72	
L. & Nash.	5,800	144¼	146¾	144¼	146¾	145¾	
Man.	1,000	152¾	153	152¾	153	152¾	
Met. St. cffs.	3,800	113	114¾	113	114	112¾	
Met. Sec.	1,100	83¾	84¾	83¾	84¾	83¾	
Met. Cent.	4,700	22¾	22¾	21¾	22	22¾	
M. St. P. & S. S. M.	500	158¼	158½	157	157¾	157¾	
Do pfd.	400	170	173	170	170	170	
M. & St. Louis.	500	70	70¼	70	71¼	71	
Mo. Pac.	4,300	91¾	91¾	90¾	91½	91	
M., K. & T.	1,800	31¾	33¼	31¾	33¼	31¾	
Do pfd.	400	67	67	67	67	67¾	
Nat. Enamel.	400	13¾	13¾	13¾	13¾	13¾	
Nat. Bis.	700	64	64	63¾	64	64¼	
Nat. Lead	29,200	70	81¼	78¾	80¾	78¾	
Do pfd.	500	102¾	102¾	102	102¾	102	
Nat. R. R. M. pfd.	100	37	37	37	37		
N. Y. Air B.	900	144¾	144¾	144	144¼	144¾	
N. Y. & N. J. Tel.	300	146½	147	146¾	147	145	
N. Y. Cent.	10,000	137¾	139¼	137¾	139¼	138¾	
N. Y. G. & St. L.	3,500	64	64¾	63¾	64¾	63¾	
Do 2d pfd.	100	84½	84½	84¼	84½	83	
N. Y. O. & W.	1,100	47¾	48¾	47¾	48¾	48¾	
Nort. & W.	2,400	88¼	88¾	87¾	88¼	88½	
Do pfd.	200	91¼	91¼	91¼	91¾		
Nor. Amn.	1,000	47¾	47¾	47¾	47¾	47¾	
Nor. Pacific	17,200	194¾	204	194¾	203¾	199	
Pac. Coast	1,400	139	139¾	137	137	138¾	
Pac. Mail	200	37¾	37¾	37¾	37¾	37¾	
Penna.	14,100	135¾	136¾	134¼	135¾	135¾	
Peo. Gas	1,100	94¾	94¾	93¾	94¼	94¾	
P. C. C. & St. L.	100	80	80	80	80		
Pressed Steel	3,000	51¾	51¾	50¾	51	50¾	
Pullman	100	227¾	227¾	227¾	227¾		
R. Steel

WOMEN TO AID THE UNIONS

CLUB FEDERATION WILL HEAR TALKS BY LABOR LEADERS.

Effort Will Be Made at Meeting in St. Paul to Induce Members to Buy Only Union Made Clothing and Household Utensils—Betterment of Industrial Conditions Is Expected to Result from the Contemplated Plan.

For the first time in its history the General Federation of Woman's clubs—representing 700,000 homemakers—at its next biennial meeting will be called upon to go on record as strongly favoring trades unions for women toilers. The army of clubwomen comprising the federation will be asked to buy only union made clothing and union made household furnishings and utensils.

Should the trades union advocates succeed in putting the convention on record a general agitation is contemplated, which, the leaders hope, will result in the betterment of industrial conditions.

Recognition already has been accorded the toiling women by the board of the general federation. For the first time in the history of that body a group of labor leaders will be given a place on the program.

Chicago Woman to Speak.

The biennial meeting will open in St. Paul May 30 and continue in session eight days. The program shows that the morning session June 4 is to be devoted to addresses by members of women's trade unions and that the general subject of union labor will be discussed by the delegates. Miss Rose Schneidermann will speak on behalf of the cloth hat and cap makers and Miss Margaret Daly will speak for the overall makers. Mrs Rheta Childe Dorr of New York will address the convention on "The Relation of Women to Industrialism." In addition Mrs. Harriet M. Van der Vaart of Chicago will speak on the work of the Consumers' league and make a plea for support of the work. Mrs. Frederick K. Tracy, chairman of the Illinois transportation committee, declared unusually large numbers would attend the convention from all Chicago clubs.

Governor Will Make Address.

At the opening session addresses will be delivered by Gov. John A. Johnson of Minnesota, Mayor Robert A. Smith of St. Paul, Phillip J. Herzog, president of the Commercial club of St. Paul; Mrs. J. W. Edgerton, president of the Fourth district, St. Paul; and Mrs. J. L. Washburn, president of the Minnesota federation. Mrs. Sarah Platt Decker, president of the general federation, will respond, after which addresses will be made by Archbishop Ireland and Dr. Cyrus Northrop, president of the University of Minnesota.

The program for the meeting, after business is concluded, follows:

SATURDAY, JUNE 2—LIBRARY EXTENSION SESSION.

Report of chairman, Mrs. Charles S. Morris, Wisconsin.
Address: "What We Should Demand of the Novel," the Rev. Florence Buck, Kenosha, Wis.

CIVIC SESSION.

Report of chairman, Miss Kate C. McKnight, Pennsylvania.
Address: "Municipal Sanitation and Civic Improvement," Dr. Justus Ohage, commissioner of health, St. Paul, Minn.

EDUCATIONAL SESSION.

Report of chairman, Miss Mary M. Abbott, Connecticut.
Address: "Opportunities for American Women in English Universities," Mrs. Webster Glynes, president Society of American Women, London, England.
Address: "Character Building in Home and School," Mrs. Sara E. Hyre.
Saturday afternoon conferences.

MONDAY—FORESTRY SESSION.

Address: "Our Faithful Servant and Constant—The Forest," Enos A. Mills, Long's Peak Guide, Estes Park, Colo.
Address: "Forestry and the Home Croft," Mr. George H. Maxwell.
Report of chairman, Mrs. Lydia Phillips Williams, Minnesota.

LITERATURE SESSION.

Report of chairman, Mrs. William Thayer Brown, New Jersey.
Address: "The Spirit of Literature," Prof. S. H. Clark, University of Chicago.
Industrial session, conferences, and art session.

TUESDAY—EXCURSION DAY.

Confer on Child Labor.

WEDNESDAY.

Report of nominating committee.

LEGISLATIVE SESSION.

Report of chairman, Mrs. Samuel Fortier, Kansas.
Address: "Methods of Legislation," Mrs. Margaret H. McCarter, Topeka, Kas.

RECIPROCITY SESSION.

Report of reciprocity work of the general federation as conducted by the bureau of information. Mrs. Mary I. Wood, New Hampshire, chairman.
Election of officers, legislative, library extension, and child labor conferences.

WOMEN IN PROFESSIONS.

"Education," Miss Mary E. Woolley, president Mount Holyoke college.
"Journalism," Mrs. May Allen Ward, Massachusetts.
"The Ministry," the Rev. Caroline Bartlett Crane, Kalamazoo, Mich.
"Law," Mrs. Philip Carpenter, New York.
"The Stage," Miss Amelia Bingham, New York.
"Medicine," Dr. Sarah H. Kendall, Seattle, Wash.
"Music," Miss Ella Powell, New York City.

THURSDAY—HOUSEHOLD ECONOMICS SESSION.

Report of chairman, Mrs. Mary Moody Pugh, Nebraska.
Address: "The Practical Housekeeper and Domestic Science," Bonnie Withrow Evans, Wisconsin.
Address: "The Power of Initiative in Homemaking," Mrs. Virginia C. Meredith, Indiana.

PURE FOOD SESSION.

Report of chairman, Mrs. Walter McNab Miller, Missouri.
Address: "The Necessity of State Food Laws," the Hon. H. C. Adams.
Address: "How Can the Consumer Aid the Pure Food Official?" Prof. J. H. Shepard.
Address: "The Fight for Federal Pure Food Legislation," Senator W. B. Heyburn.

The Chicago and Illinois delegations will make their headquarters in the old state capitol building and their hotel headquarters at the Ryan hotel. The "official" Chicago train will leave Union station at 9:05 a. m., Tuesday, May 29.

FINED FOR SELLING COCAINE ON HIS OWN PRESCRIPTION.

Albert Dahlberg, Physician, Who Serves as Clerk for Druggist Brendecke, Scored by Justice Prindiville.

Albert Dahlberg, physician and clerk for Adolph Brendecke, 200 West Randolph street, was fined $200 by Justice Caverly yesterday for selling cocaine. Vincenzo Colletto, druggist at Polk and Clark streets, was fined $200 by Justice Prindiville for a similar offense. Both cases were brought by the Hull house workers and were prosecuted by the state board of pharmacy.

Justice Caverly scored Dahlberg when he assessed the fine.

"I wish the state board of health had a copy of the testimony in this case," said Justice Caverly. "Men like you who use the guise of a practicing physician to destroy the lives of these unfortunates should not be permitted to stay in Chicago.

"The testimony shows that although you are in reality a clerk in a pharmacy you use your diploma as a physician to carry on this trade."

BANKER SORROW GOES TO JAIL.

Former Vice President of Defunct America Institution Fails to Obtain Bonds.

Gustave F. Sorrow, former vice president of the defunct Bank of America, failed yesterday to obtain bonds and was locked up in the county jail at night. Attorney M. D. Follansbee, accompanied by Emma Hamberg and Otto Linde, appeared before Judge Ben H. Smith late in the afternoon and offered to furnish bonds of $20,000. The Criminal court clerk's office was closed and Judge Smith declined to accept the bond on his own responsibility.

With ex-Judge Abner Smith, F. E. Creelman, and J. V. Pierce, Sorrow was indicted by the April grand jury. He was arrested in New York and returned to Chicago Tuesday night.

"I may give out a statement later," he said, "but at present I have nothing to say."

Innovation in Seashore Tickets.

$36.25 round trip from Chicago via Pan Handle Route of Pennsylvania Lines to Atlantic City, Cape May, Ocean City, Holly Beach, and $36.50 via Fort Wayne Route, with stopover at Philadelphia. $38.50 round trip from Chicago to Long Branch, Asbury Park, Spring Lake, Point Pleasant, N. J., via Fort Wayne Route, with stopover at Philadelphia, or $40 with stopovers at Philadelphia and New York, with $38 round trip via Pan Handle Route with stopovers at Philadelphia and New York. These tickets on sale June 1 to Sept. 30. Return limit Oct. 31. Also round trip fare to Long Island and New England resorts. C. L. Kimball, Assistant General Passenger Agent, Chicago, will be pleased to answer all inquiries.

REVELL & CO.

Mission Furniture Sale

This rich Mission Rocker, built of fine heavy white oak, has genuine Spanish leather seat, and if you desire a heavy piece of this kind you will find this Rocker to be just the one you want. We have the Arm Chair to match at the same price. This Rocker is a good sample of the high grade Mission Furniture we carry in stock at all times. Display on our great 5th floor.

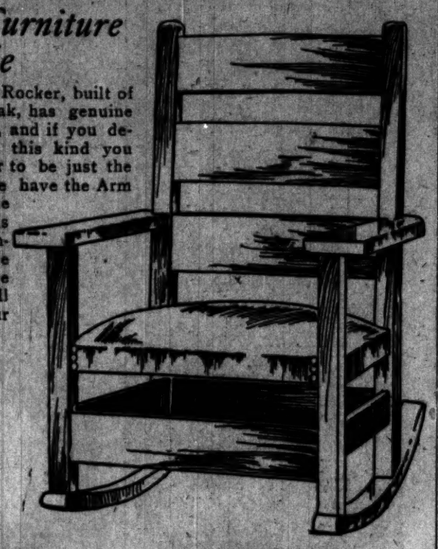

7.50

Value $12.00.

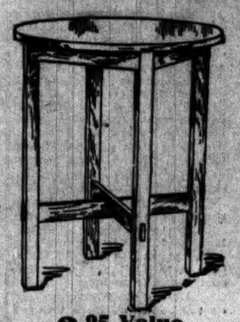

3.25 Value $5.00.

This Table, 24 inches in diameter, finished fumed or weathered oak; is built strong and durable. Value $5.00. Special sale price 3.25.

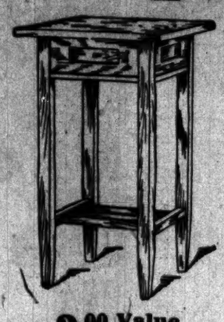

3.00 Value $6.00.

The above Table, 24 inches square, finished in fumed or weathered oak, Mission pattern, and is an exceptional value at 3.00.

WABASH-AV., Corner Adams-st.

$12 ROUND TRIP TO ST. PAUL OR MINNEAPOLIS

$12 for round trip ticket to Twin Cities, May 18, via the

Chicago, Milwaukee & St. Paul Railway

Return limit, May 22. $16 for round trip ticket good returning until May 26. Tickets good on **THE PIONEER LIMITED.** Leaves Union Passenger Station 6:30 p. m. daily. Other trains at 9:00 a. m. and 10:30 p. m. daily.

Tickets, 95 Adams Street

Telephones: Harrison 3843 and Automatic 1511

The exhibition and sale of water colors continues

Mandel Brothers

Furs stored at a nominal cost in fire-proof, moth-proof, dust-proof vaults, covered by insurance. Fresh, dry air passes through the garments hourly. Second floor, State-st.

A very important sale of stylish millinery at $8 and $10

AN event embracing several hundred exquisitely beautiful hats, which are direct copies of a number of our $15 models. We have planned this occasion as a surprise for you, and the fact that the season's most popular ideas are included makes this sale all the more important. In particular we mention the dainty

Chip, Milan and Hairbraid hats

Attractively trimmed with flowers, quills and wings; others with fine ostrich plumes. Every hat is from the Mandel workrooms—surely a recommendation. They are the latest conceptions of our own skilled designers — the cleverest products of their handywork.

Your choice of the entire collection at $8 and $10

Millinery salon, second floor, Wabash avenue.

Famous "Phyllis" underwear: special

THE makers of these celebrated garments, under the pressure of financial stress, were forced, through auction, to sacrifice their mills and stocks at a great loss, and quite naturally, we received the preference, as we had for years exclusively sold the renowned "Phyllis" underwear in Chicago. *Third floor, State-st.*

This sale has been very successful, and thousands of garments have been sold. For today's selling, reserve stocks have been brought forward, and the bargains are just as attractive as ever.

Women's $8 Phyllis fashioned union suits, sleeveless or long sleeves, specially priced for this sale, 1.75.

Women's 4.50 Phyllis full fashioned mercerized union suits, attractively priced for this special sale at 2.75.

Women's 5.50 Phyllis pure silk tights, ankle and knee length, rare bargain at this price, 3.50.

Women's 1.50 and 1.75 Phyllis vests and tights, long and short sleeves, specially priced at 89c.

Women's Phyllis union suits, used as road samples, values up to $6, specially priced at $3.

Women's lisle thread vests, beautiful Valenciennes lace trimming, price, only 35c.

Women's ribbed silk mixed vests, Swiss made, with hand-crochet busts, special, 59c.

Women's ribbed silk plaited vests, broken lines, specially reduced for this sale at $1.

Women's Italian silk vests, nicely embroidered fronts, all colors, specially priced, 2.95

Women's 1.25 Alpha cotton union suits, heavy and medium weights, special, 69c.

Women's 8.50 Phyllis pure silk union suits, specially priced for this sale at 4.50.

Handsome voile skirts now only 7.50

AN important event, embracing over six hundred stylish dress and walking skirts from one of the best skirt makers, at a material saving. These are cleverly tailored garments, in fine French voiles, portraying the season's newest ideas, and the values are most unusual. *Second floor, State street.*

Illustration No. 1 shows the new panel box plaited model, stitched to knee, with flare; each beautifully embroidered in scroll design, 7.50.

Voile skirts as illustration No. 2

A very striking model, beautifully trimmed with cluster taffeta silk bands extending to knee; cluster fan plaited foot kilts, special price, 7.50.

CHAS. A. STEVENS & BROS.

Women's Outfitters. 109 to 115 State st., through to Wabash-av.

Midsummer Millinery Styles

Of interest to every woman will be this showing of the new midsummer styles in Hats. The great many important style innovations makes this display of more than usual interest. The styles which are to be favored during the summer season will be shown.

The highest standard in Millinery is what the Stevens creations stand for. These show that minute care we always give to selecting the newest and best in materials, but better than this they all possess that something—*style*—which characterizes all our own productions. The best style artists are designing them, and with the best to work with the result is perfection.

Tailored Suits $50 to $125. Some very smart Suits that will be greatly favored during the summer season are shown in Rajah, Burlingham, and Voile. Very noticeable in connection with these is the new style of the Skirts and Coats.

Lace Coats $25 to $115. Black or white. These smart tidbits of fashion are here in profusion. You have every corret style to choose from. Short Bolero, Pony or Half Length styles.

EXCURSION and TRAVEL

GOING ABROAD?

Latest addition to the Cruising Fleet of the Hamburg-American Line

The specially equipped magnificent twin-screw **S. S. OCEANA** 6,000 TONS 17 Knots Speed

WHICH WILL SAIL

From NEW YORK, June 23, 1906.

For SCOTLAND, ICELAND, SPITZBERGEN and NORWAY, THE LAND OF THE MIDNIGHT SUN

The Itinerary Includes:

CUXHAVEN to LEITH (Edinburgh) stay 39 hours. KIRKWALL (Orkney Islands) 4 hours. THORSHAVEN (Faroe Islands) 5 hours. REYKJAVIK, 21 hours. SNEEFELLS-JOKULL, STAALBERG, ISAFJORD, 4 hours. EVJAFJORD, AKREYRI, 5 hours. ADVENT BAY (Spitzbergen) 14 hours. BELL SOUND, 8 hours. NORTH CAPE, 6 hours. HAMMERFEST, 4 hours. TROMSOE, 21 hours. DIGERNULEN, 9 hours. MARAAK, 6 hours. GUDVANGEN, 12 hours. BERGEN, 35 hours. CUXHAVEN and thence to HAMBURG. Total distance 4,960 miles.

Duration of Trip Terminating at Hamburg **36 Days** Cost, including all expenses **$265.00** upward

Special arrangements may be made with the Company for return passage from Europe; also to join the cruise at Hamburg or Edinburgh, if you are already booked to sail for Europe by an earlier steamer or by another line.

Eleven other similar cruises, varying in duration, cost and direction, by the superb steamers BLUECHER, PRINZESSIN VICTORIA LUISE and METEOR, starting from Hamburg during June, July and August.

Send for programme giving further particulars to

HAMBURG-AMERICAN LINE, 159 Randolph Street, Chicago.

Raymond & Whitcomb TOURS

¶ To Europe, Alaska, and Yellowstone Park throughout the season.

¶ Around the world September and October.

133 EAST JACKSON BLVD.

Pack Everything in Manahan's All Sizes Sell **TARINE MOTH BAGS**

Tarine Moth Sheets, Rug Wrappers.

ADVERTISE IN THE TRIBUNE.

RESORTS AND HOTELS.

THE LOUISBURG, BAR HARBOR, ME. OPEN JUNE 30.

The leading hotel of this matchless resort. Adjoining cottages to let with hotel service. For booklets send to M. L. Balch, The Winchester, Brookline, Mass.

THE NETHERLANDS

Asbury Ave. and Grove St., Evanston, Ill. Newly decorated and furnished, offers attractive accommodations to good families. It is beautifully and healthfully located on Evanston's highest point. Excellent table and best service.

MAPLEWOOD INN at Winnetka, Ill.

Beautifully located on one of the coolest and most picturesque spots of the North Shore, opens June 16th. Two adjoining cottages to rent with board at hotel.

ILFRACOMBE (ENGLAND.)

ILFRACOMBE HOTEL

All good Americans stay there before they die.

RESORTS AND HOTELS.

CHALFONTE,

ATLANTIC CITY, N. J.

ALWAYS OPEN.

On the Beach. Fireproof.

Send for Literature.

THE LEEDS COMPANY.

THE MORAINE

HIGHLAND PARK, ILL.

On high bluffs overlooking Lake Michigan, 25 miles from Chicago.

1906 Season Opens Sat. May 26

Garage and Repair Shop for accommodation of Automobilists.

Phone, Highland Park, 22.

Booklet Mailed on Application.

The Malvern Hotel

AND COTTAGES,

BAR HARBOR, MAINE.

Opens July 1. Send for booklet.

ERNEST G. GROB, Manager.

Care The Webster, 40 West 45th St., N. Y.

The Pennoyer

Established 1897

Kenosha, Wis., between Chicago and Milwaukee on the North-Western R. R. A Select Health Resort and Sanitarium on Lake Michigan. Beautiful environment—a mile of lake shore. For illustrated prospectus address Drs. Pennoyer & Adams, Managers.

ADIRONDACKS.

WHITEFACE INN, Lake Placid, N. Y.

Open June 15, 1906. Write for booklet. HARRINGTON MILLS, Mgr., The Grafton, Washington, D. C.

RESORTS AND HOTELS

THE PARK SANATORIUM, Park Rapids, Minn.

Is delightfully situated in the Lake Park region. A climate the most healthful on this continent. Attractions innumerable to those seeking health, rest and recreation. Beautiful drives, excellent boating, hunting, and fishing. Here treatment under these perfect conditions produces wonderful results in nervous and respiratory troubles. The hay fever patient finds immediate relief. Write for booklet.

SEA CLIFF INN

NANTUCKET, MASS.

Open from June until October.

Efficient Service; Excellent Table; Music. Bookings by E. M. GUILD, Treasurer, 26 East 28-st., New York City. Telephone 3415 Grammercy.

Alma Springs Sanitarium Alma, Mich.

Famous for its curative MINERAL WATER baths; a beautiful spot to SPEND YOUR OUTING; NO MALARIA or HAY FEVER; Good Boating, Hunting, Fishing, etc. WRITE FOR TERMS.

WARM SULPHUR SPRINGS

BATH CO., VA.

are now open for guests. For circulars and terms address MRS. JOHN L. RUBANK, Warm Springs, Bath Co., Va.

KENILWORTH INN at Kenilworth, Ill.

On the North Shore, half hour ride from the city. Pleasant rooms. Tempting table. A delightful place to spend the summer months.

THE STERLINGWORTH

Lauderdale Lakes, Wis. NOW OPEN. Finest of Fishing, Bathing and Boating. For rates apply to W. A. GRAY, Prop.

RESORTS AND HOTELS.

Resort Information.

THE TRIBUNE has on file accurate information about the leading Resorts in the United States; railroad time tables, railroad fares, etc., of the leading railroads, touching the various resorts. Information will be gladly given to those either calling at or writing to the

TRIBUNE RESORT BUREAU.

Room 542 Tribune Building.

Chicago.

EDUCATIONAL.

COSMOPOLITAN SCHOOL OF MUSIC AND DRAMATIC ART,

Auditorium Building, Chicago.

Send for Catalogue.

DUNSTAN COLLIER,

Auditorium Building, Chicago.

Smith & Nixon Piano used exclusively.

Healy Music Co., 208-210 Wabash-av.

Individual Instruction in Expression, Oratory and Elocution. Private studios.

EDWARD AMHERST OTT

350 East 61st Street.

GREGG SCHOOL

GREGG SHORTHAND, TOUCH TYPEWRITING, ACTUAL BUSINESS PRACTICE. Send for booklet. Rm. 121 WABASH-AV. 3120 Central.